

REFERENCE DRAWING
ARCHITECTURE
FLOOR PLANS APPROVED VIA TRANSMITTAL NO EDRC-B&F/017203/01346
STRUCTURE
017203-C-SP-07-NU-0012 - LAYOUT AND NUMERATION DETAIL OF LEVEL - F8 (+27.90M)
017203-L-SP-07-SC-0006 - CONVENTION CENTER - BLOCK SCHEMATIC DIAGRAM FOR LED FACADE
ELECTRICAL
017203-E-SP-07-LL-0082 - CONVENTION CENTER - SEVENTH FLOOR 7F - LIGHTING LAYOUTS
017203-E-SP-07-PL-0190 - CONVENTION CENTER - SEVENTH FLOOR 7F - POWER LAYOUTS
017203-E-SP-07-EE-0298 - CONVENTION CENTER - 7F- ELECTRICAL EQUIPMENT, CABLE TRAY & EARTHING LAYOUT - OVERALL PLAN

FPS
017203-F-SP-07-PL-0031 - CONVENTION CENTRE - 7F - OVER ALL PLAN: LAYOUT OF WETRISER CUM DOWNCOMER, AUTOMATIC SPRINKLER SYSTEM AND PORTABLE FIRST-AID FIRE EXTINGUISHERS
017203-F-SP-07-FA-0032 - CONVENTION CENTRE - 7F - OVER ALL PLAN: LAYOUT OF INTEGRATED INTELLIGENT ADDRESSABLE FIRE DETECTION & ALARM SYSTEM AND PHOTOLUMINESCENT SAFETY SIGNAGES
HVAC
017203-V-SP-07-AC-0030 - CONVENTION CENTRE SEVENTH FLOOR 7F - HVAC EQUIPMENT DUCTING AND PIPING LAYOUT
PNE
017203-U-SP-07-IP-0043 to 0045 - PLUMBING SYSTEM LAYOUT - SEVENTH FLOOR 7F - TOILET WATER SUPPLY LAYOUT

GENERAL NOTE
1. ALL DIMENSIONS ARE IN MILLIMETER UNLESS OTHERWISE SPECIFIED.
2. EXACT ROUTING SHALL BE DECIDED AT SITE IN CONSULTATION WITH ENGINEERING IN CHARGE TO SUIT SITE CONDITIONS.
3. MS CONDUIT USED FOR OPEN APPLICATION.
4. THIS DRAWING IS ONLY INDICATIVE AND MAY VARY ACCORDING TO SITE CONDITION AND REQUIREMENT.

| SL.NO | SYMBOL | DESCRIPTION | MOUNTING HEIGHT |
|-------|----------|-------------|-----------------|
| 1 | [Symbol] | TRAY 300mm | - |
| 2 | [Symbol] | 9U RACK | - |

ABBREVIATION
1.FG-FIELD CONTROLLER
2.V3SR-RECEIVER

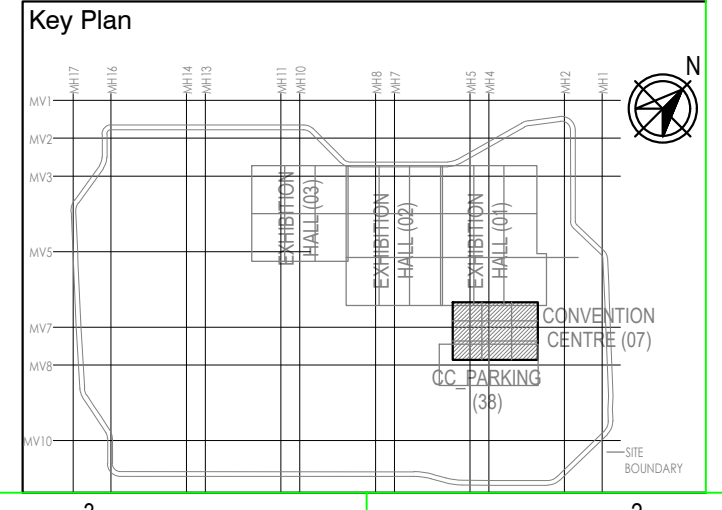

Owner / Employer
India International Convention & Exhibition Centre Limited
Room No. 42A, Ministry of Commerce & Industry, DPT, Udyog Bhawan, New Delhi-110011, India

Department of Industrial Policy and Promotion Ministry of Commerce & Industry Government of India

Knowledge Partner

Dehi Mumbai Industrial Corridor Development Corporation
Room No. 304 & 3rd Floor, Hotel Anand, Diplomatic Enclave, 508 Chanakyapuri, New Delhi-110021

Employer's Representative
Employee's Engineer
Programme Management Consultant (PMC)
AECOM
Preliminary Engineering Architecture Consultants (PEAC)

Av. Del Marqués de E. Escalá 4, 28049 Madrid, Spain

No. D-1, Ashwini Building, Green Park, New Delhi-110016, India

EPC Contractor

L&T Construction
Buildings & Factories
Mount Poonamallee Road, Maragadai, P.O. No. 979, Chennai - 600 089

EPC Contractor's Representatives
Design Consultant
Engineering Design and Research Center (EDRC)
L&T Construction - Buildings & Factories
Architectural Consultant

Arcop Associates Pvt. Ltd., A-13, Preetam Estate, G-2, New Delhi-110048, India

Structural Proof Consultant

Indian Institute of Technology (IIT) Madras
Sangra Park Rd, Opposite to C.I.L., Adyar, Chennai, Tamil Nadu-600036

MEP Proof Consultant

Egis India Consulting Engineers Pvt. Ltd., Plot No. 46, Sector 32, Institutional Area, Opp. Sector Solutions, Gurgaon, Haryana-122001

ICT Proof Consultant

CCR Consulting Engineers Pvt. Ltd., A47/1, 3rd Floor, Narayana Arcade, Subbaramachetty Road, Velhampala Circle, Rozenagar, Bengaluru - 560004

Certification

| EPC Contractor | | | |
|--------------------------|-----|-----|--|
| Design Consultant | | | |
| Architectural Consultant | | | |
| Proof Consultant | | | |
| Struct | MEP | ICT | |
| | | | |

PEAC

Issued by:
Employee / Employer's Engineer

| NO | ISSUED FOR GFC | DATE | BY | SS | MSK | GNR |
|-------|----------------|------|------|------|------|------|
| REV 1 | DESCRIPTION | DATE | DSGN | DRWN | CHMD | APPD |

Revisions

| ARCHITECTURE | FPS |
|--------------|---------|
| STRUCTURAL | PPNG |
| ELECTRICAL | PNE |
| ELV SYSTEM | GE |
| HVAC | GEOTECH |

EPC Contractor

JOB No : 017203
Project Name
DESIGN AND CONSTRUCTION OF INDIA INTERNATIONAL CONVENTIONAL & EXPO CENTRE SECTOR 25 DOWARIA, NEW DELHI/INDIA
Drawing Status
GOOD FOR CONSTRUCTION (GFC)
Drawing No
L 07 3015 R0
Rev. No

Title :
CONVENTION CENTRE
LED FACADE LAYOUT

EDRC DWG No :
017203-L-SP-07-AV-3015
Scale
1:200
Sheet Size
A0

This drawing is the property of L&T Construction. B&F-EDRC and not to be used in any project or body or otherwise without the written consent of L&T or in part by any person or body without the prior permission of L&T.

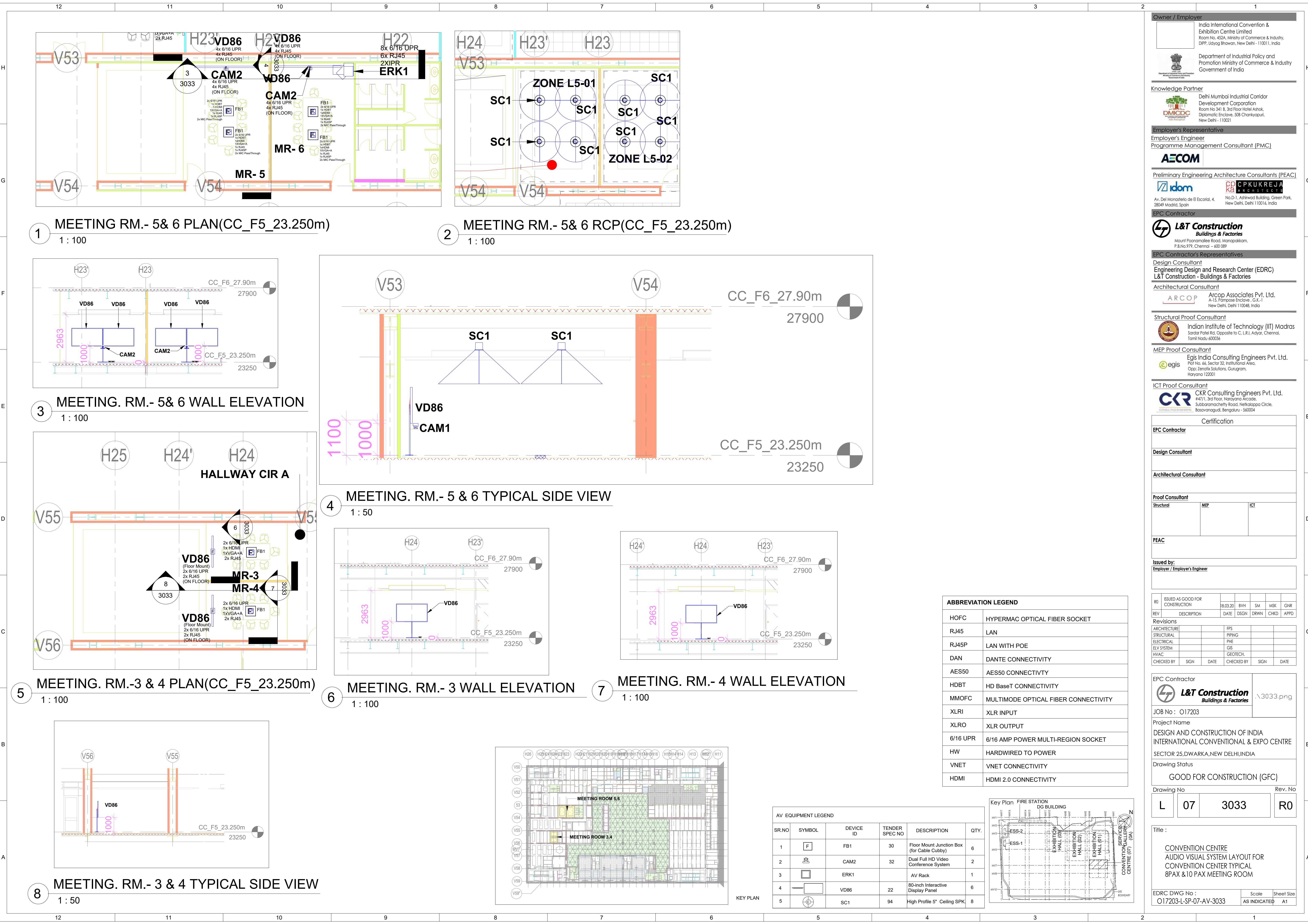

Owner / Employer

India International Convention & Exhibition Centre Limited
Room No. 452A, Ministry of Commerce & Industry, DIPP, Udyog Bhawan, New Delhi - 110011, India

Department of Industrial Policy and Promotion Ministry of Commerce & Industry Government of India

Knowledge Partner

Delhi Mumbai Industrial Corridor Development Corporation
Room No. 341 & 3rd Floor Hotel Ashok, Diplomatic Enclave, 53B Chanakyapuri, New Delhi - 110021

Employer's Representative

Employer's Engineer
Programme Management Consultant (PMC)

AECOM

Preliminary Engineering Architecture Consultants (PEAC)

idom **CPKUKREJA ARCHITECTS**

Av. Del Monasterio de El Escorial, 4, 28049 Madrid, Spain
No D-1, Ashwini Building, Green Park, New Delhi, Delhi 110016, India

EPC Contractor

L&T Construction
Buildings & Factories
Mount Poonamallee Road, Manappakkam, P.O.No.979, Chennai - 600 089

EPC Contractor's Representatives

Design Consultant
Engineering Design and Research Center (EDRC)
L&T Construction - Buildings & Factories

Architectural Consultant

ARCOP Arcop Associates Pvt. Ltd.
A-15, Pamposh Enclave, G.K.-1, New Delhi, Delhi 110048, India

Structural Proof Consultant

Indian Institute of Technology (IIT) Madras
Sadar Patel Rd, Opposite to C. L.R.I. Adayar, Chennai, Tamil Nadu 600036

MEP Proof Consultant

Egis India Consulting Engineers Pvt. Ltd.
Plot No. 66, Sector 32, Institutional Area, Opp. Zenith Solutions, Gurugram, Haryana 122001

ICT Proof Consultant

CCR CCR Consulting Engineers Pvt. Ltd.
#47/1, 3rd Floor, Narayana Arcade, Subbaramachetty Road, Nellore City Circle, Basavanagudi, Bengaluru - 560004

| ABBREVIATION LEGEND | |
|---------------------|--------------------------------------|
| HOFC | HYPERMAC OPTICAL FIBER SOCKET |
| RJ45 | LAN |
| RJ45P | LAN WITH POE |
| DAN | DANTE CONNECTIVITY |
| AES50 | AES50 CONNECTIVITY |
| HDBT | HD BaseT CONNECTIVITY |
| MMOFC | MULTIMODE OPTICAL FIBER CONNECTIVITY |
| XLRI | XLR INPUT |
| XLRO | XLR OUTPUT |
| 6/16 UPR | 6/16 AMP POWER MULTI-REGION SOCKET |
| HW | HARDWIRED TO POWER |
| VNET | VNET CONNECTIVITY |
| HDMI | HDMI 2.0 CONNECTIVITY |

| AV EQUIPMENT LEGEND | | | | | |
|---------------------|--------|-----------|----------------|--|------|
| SR.NO | SYMBOL | DEVICE ID | TENDER SPEC NO | DESCRIPTION | QTY. |
| 1 | [F] | FB1 | 30 | Floor Mount Junction Box (for Cable Cubby) | 6 |
| 2 | [CAM] | CAM2 | 32 | Dual Full HD Video Conference System | 2 |
| 3 | [ERK] | ERK1 | | AV Rack | 1 |
| 4 | [VD] | VD86 | 22 | 80-inch Interactive Display Panel | 6 |
| 5 | [SC] | SC1 | 94 | High Profile 5" Ceiling SPK | 8 |

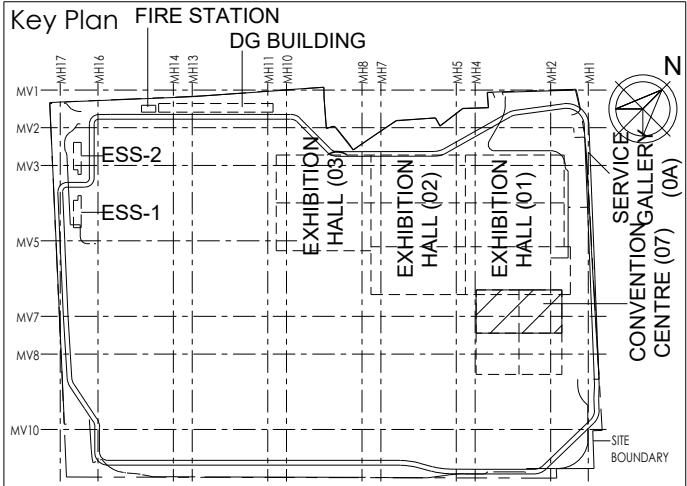

| Certification | |
|--|-----|
| EPC Contractor | |
| Design Consultant | |
| Architectural Consultant | |
| Proof Consultant | |
| Structural | MEP |
| ICT | |
| PEAC | |
| Issued by: Employer / Employer's Engineer | |

| R0 | ISSUED AS GOOD FOR CONSTRUCTION | 18.03.20 | BVH | SM | MSK | GMR |
|------------|---------------------------------|----------|------------|-----------|------|------|
| REV | DESCRIPTION | DATE | DSGN | DRWN | CHKD | APPD |
| 1 | ARCHITECTURE | | | PPS | | |
| 2 | STRUCTURAL | | | PPNG | | |
| 3 | ELECTRICAL | | | PHE | | |
| 4 | ELV SYSTEM | | | GIS | | |
| 5 | HVAC | | | GEO/TECH. | | |
| CHECKED BY | SIGN | DATE | CHECKED BY | SIGN | DATE | |

| | |
|---|---------|
| EPC Contractor | |
| L&T Construction <i>Buildings & Factories</i> | |
| JOB No : 017203 | |
| Project Name | |
| DESIGN AND CONSTRUCTION OF INDIA INTERNATIONAL CONVENTIONAL & EXPO CENTRE | |
| SECTOR 25,DWARKA,NEW DELHI,INDIA | |
| Drawing Status | |
| GOOD FOR CONSTRUCTION (GFC) | |
| Drawing No | Rev. No |
| L 07 3033 | R0 |

| | | |
|--|-----------------------|------------------|
| Title : | | |
| CONVENTION CENTRE AUDIO VISUAL SYSTEM LAYOUT FOR CONVENTION CENTER TYPICAL 8PAX & 10 PAX MEETING ROOM | | |
| EDRC DWG No : 017203-L-SP-07-AV-3033 | Scale AS INDICATED | Sheet Size A1 |

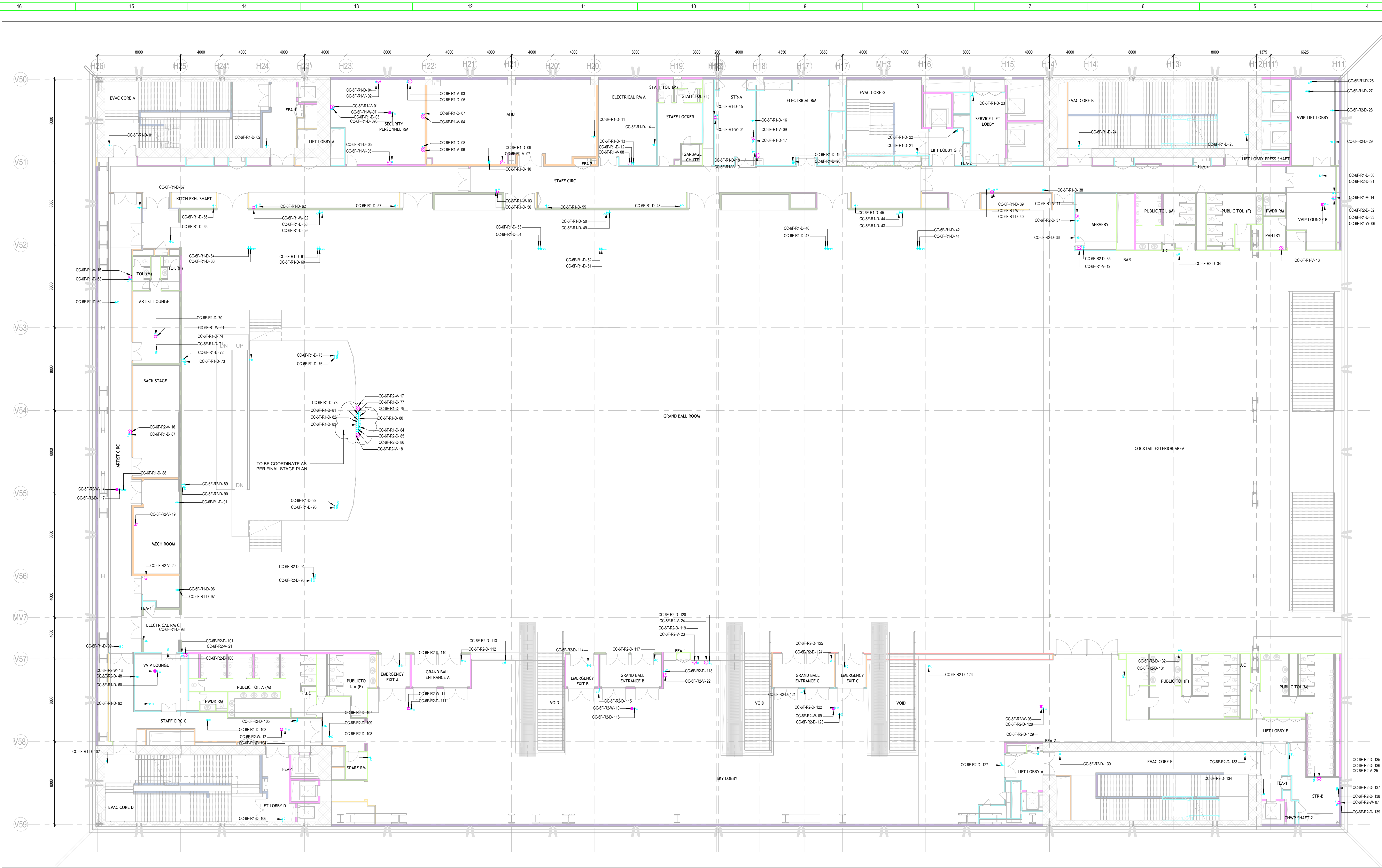

1 CC 6F OVER ALL - DATA & VOICE LAYOUT
2600 1:150

REFERENCE DRAWING

ARCHITECTURE
FLOOR PLANS APPROVED VIA TRANSMITTAL NO EDCR-88F/01720310346

STRUCTURE
017203-C-SP-07-NU-0011 - LAYOUT AND NUMERATION DETAIL OF LEVEL - F7 (+27.90M)

ELECTRICAL
017203-E-SP-07-LL-0073 - CONVENTION CENTER - SIXTH FLOOR 6F - LIGHTING LAYOUTS
017203-E-SP-07-PL-0181 - CONVENTION CENTER - SIXTH FLOOR 6F - POWER LAYOUTS
017203-E-SP-07-EE-0287 - CONVENTION CENTER - 6F - ELECTRICAL EQUIPMENT, CABLE TRAY & EARTHING LAYOUT - OVERALL PLAN

FPS
017203-F-SP-07-PL-0028 - CONVENTION CENTRE - 6F - OVER ALL PLAN LAYOUT OF WETRISER CUM DOWNCOMER, AUTOMATIC SPRINKLER SYSTEM AND PORTABLE FIRST-AID FIRE EXTINGUISHERS
017203-F-SP-07-FA-0029 - CONVENTION CENTRE - 6F - OVER ALL PLAN LAYOUT OF INTEGRATED INTELLIGENT ADDRESSABLE FIRE DETECTION & ALARM SYSTEM AND PHOTOLUMINESCENT SAFETY SIGNAGES

HVAC
017203-V-SP-07-AC-0029 - CONVENTION CENTRE SIXTH FLOOR 6F - HVAC EQUIPMENT DUCTING AND PIPING LAYOUT

PHE
017203-V-SP-07-AP-0082 to 0085 - PLUMBING SYSTEM LAYOUT - SIXTH FLOOR 6F - TOILET WATER SUPPLY LAYOUT

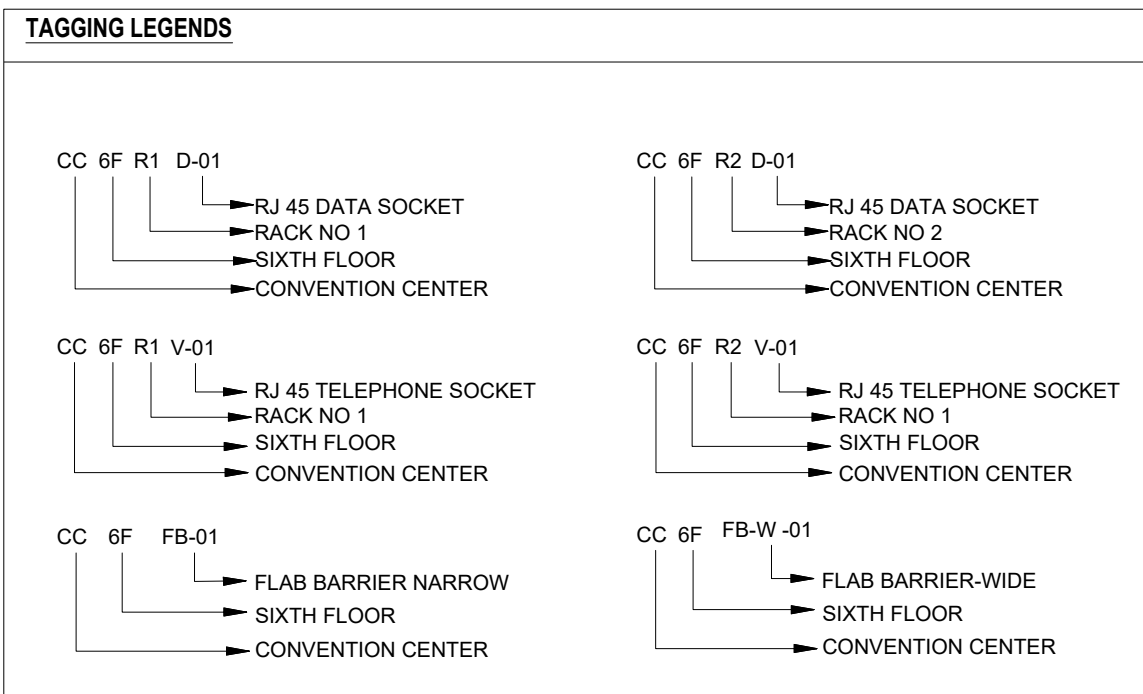

| S.NO | SYMBOL | DESCRIPTION | MOUNTING HEIGHT |
|------|--------|--------------------------------------|----------------------------|
| 1 | | TELEPHONE SOCKET | 750mm FROM FFL |
| 2 | | DATA SOCKET FOR LAN | 750mm FROM FFL |
| 3 | | DATA SOCKET FOR BMS | 1000mm FROM FFL |
| 4 | | DATA SOCKET FOR ACP | 1000mm FROM FFL |
| 5 | | DATA SOCKET FOR AV SYSTEM | AS PER AV EQUIPMENT |
| 6 | | DATA SOCKET FOR WIFI ACCESS POINT | FALSE CEILING/WALL MOUNTED |
| 7 | | DATA SOCKET FOR CCTV | FALSE CEILING/ WALL |
| 8 | | DATA SOCKET FOR WIRELESS TRANSMITTER | FALSE CEILING |
| 9 | | WIFI ACCESS POINT | FALSE CEILING/ WALL |

NOTES

GENERAL

1. ALL DIMENSIONS ARE IN MILLIMETER UNLESS OTHERWISE SPECIFIED
2. EXACT ROUTING SHALL BE DECIDED AT SITE IN CONSULTATION WITH ENGINEERING IN CHARGE TO SUIT SITE CONDITIONS
3. PVC CONDUIT SHALL BE USED FOR EMBEDDED APPLICATION AND MS CONDUIT USED FOR OPEN APPLICATION
4. CONDUITS SHALL BE CONCEALED IN WALL/CILING IN NON-FIRE RATED CEILING AREA
5. SUSPENDED CONDUITS ARE TO BE USED, IF MORE THAN 3 CONDUITS RUN IN PARALLEL
6. CONDUITS SHOULD BE EQUIPPED WITH A PULL CORDS WITH SUITABLE TENSION POWER
7. PULL BOXES WITH SUITABLE SIZE SHOULD BE PROVIDED IN ALL PVC CONDUIT SECTIONS THAT ARE CONTAINING MORE THAN TWO 90 DEGREE BENDS
8. ALL DEVICES LOCATIONS AND ORIENTATION ARE INDICATIVE. EXACT LOCATION SHALL BE SHOWN IN THE SHOP DRAWING
9. THE EXACT CONDUIT/TRAY ROUTING SHALL BE DECIDED AT SITE IN CONSULTATION WITH THE ENGINEER IN CHARGE TO SUIT LEVEL AND SITE CONDITION
10. CABLE TRAY SUPPORT MUST ALSO BE PLACED WITHIN 0.60 METERS ON EACH SIDE OF ANY CONNECTION TO A FITTING
11. A MINIMUM SEPARATION DISTANCE 300MM SHALL BE MAINTAINED BETWEEN ICT CABLEING
12. THIS DRAWING IS ONLY INDICATIVE AND MAY VARY ACCORDING TO SITE CONDITION AND REQUIREMENT
13. PATHWAYS (CABLE TRAY/RACEWAY/CONDUITS) SHALL BE FILLED BY MAX 50%

DATA VOICE

1. CAT 6A, 4 PAIR, 23 AWG, U/UTP CABLE SHALL BE USED TO CONNECT RJ 45 DATA/VOICE SOCKETS TO JACK PANEL
2. HORIZONTAL CABLES SHALL BE TAKEN THROUGH MS/ PVC CONDUITS / CABLE TRAY AND PATCH PANEL AT THE RACK IN NEAREST STR ROOM
3. HORIZONTAL CABLES SHALL BE TAKEN THROUGH MS/ PVC CONDUITS / CABLE TRAY FROM FFL UNLESS OTHERWISE SPECIFIED
4. ALL WALL MOUNTED TELEPHONE / DATA SOCKETS COULD BE ALIGNED AT A HEIGHT OF 750MM FROM FFL UNLESS OTHERWISE SPECIFIED
5. SOCKETS ABOVE COUNTER SLABS TO BE MOUNTED AT A HEIGHT OF 800MM FROM FFL
6. FOR ALL OTHER TELEPHONE AND DATA SOCKETS THE LEVEL SHALL BE MAINTAINED AS PER FURNITURE LAYOUT AND ARCHITECTURAL CONCURRENCE AS PER SITE CONDITION
7. WIP HEAT MAP SHALL BE SUBMITTED AS PART OF SHOP DRAWING

SECURITY SYSTEM

1. P BASED CCTV CAMERA SYSTEM SHALL BE INSTALLED
2. CAT 6A, 4 PAIR TWISTED PAIR U/UTP CABLES SHALL BE USED TO CONNECT CAMERA WITH PATCH PANEL
3. THE CCTV CAMERA VIEW ANGLE TO BE SET AS PER THE COVERAGE LOCATION EX. ENTRANCE DOOR/RECEPTION ETC
4. THE SHOWN CAMERAS LOCATIONS ARE INDICATIVE. FIELD OF VIEW OF EACH CAMERA MUST BE GENERATED BY OEM/VENDOR FOR JUSTIFYING CHOSEN CAMERA TYPE, LENS TYPE ETC

ACCESS CONTROL SYSTEM

1. ALL CABLES FROM CARD READER/MAGNETIC LOCK/DOOR CONTACT/PUSHBUTTON SHALL BE TERMINATED AT ACCESS CONTROL PANEL LOCATED IN NEARBY STR ROOM
2. ACCESS CONTROL PANELS SHALL BE CONNECTED TO SWITCH LOCATED AT NEARBY STR ROOM BY CAT 6A UTP CABLE
3. POWER POINT/ SOCKET FOR ALL THE ACCESS CONTROL PANELS, REFER ELECTRICAL POWER LAYOUT
4. GPS ARE CONNECTED TO REDIRECTIVE ZONE INTRUSION ALARM CONTROLLER / IO MODULE
5. DATA POINT FOR ACCESS CONTROLLER SHALL BE OPTIMISED AS PER SHOP DRAWING

BMS

1. DDC PANELS ARE LOCATED AT 1500MM FROM FFL CENTER OF PANEL
2. TENTATIVE DIMENSIONS OF THE DDC PANEL IS SHOWN DEPENDS ON OEM
3. DDC CONTROLLER AND IO MODULE CONFIGURATION AS PER OEM SYSTEM DESIGN
4. LOCATION FOR THE SENSORS ARE SHOWN IN THE LAYOUT IS INDICATIVE
5. TYPE OF CABLE TO FIELD CONNECTIONS AS PER OEM BMS CABLE SCHEDULE
6. THE MAIN INTEGRATION PROTOCOL SHALL SACKET OVER TOPP & SACKET OVER MSTP
7. BMS DATA POINT SHALL BE OPTIMISED AS PER SHOP DRAWING

IP TALK BACK SYSTEM

1. CAT 6A, 4 PAIR TWISTED PAIR U/UTP CABLES SHALL BE USED TO CONNECT CONSOLE WITH PATCH PANEL
2. BOTTOM OF CONSOLE SHALL BE MOUNTED 1500MM FROM FFL

GUARD TOUR SYSTEM

1. HEADSET SHALL BE TERMINATED TO THE NEARBY CONTROLLER
2. CONTROL PANELS SHALL BE CONNECTED TO SWITCH LOCATED AT NEARBY STR ROOM BY CAT 6A UTP CABLE
3. BOTTOM OF CONSOLE SHALL BE MOUNTED 1500MM FROM FFL

DIGITAL SIGNAGE SYSTEM / AV SYSTEM DISPLAY

1. DIGITAL SIGNAGE SYSTEM SHALL BE MOUNTED 1200MM FROM FFL
2. POWER POINT/ SOCKET FOR DIGITAL SIGNAGE, REFER ELECTRICAL POWER LAYOUT

EARTHING

1. ALL RACK SHALL BE EARTHED TO NEAREST EARTHBUS LOCATED STR ROOM
2. EARTH BUS SHALL BE CONNECTED TO THE NEAREST ELECTRICAL EARTHING STRIP

NOTE

1. FIRE EVACUATION SPEAKERS SHALL BE SUBMITTED AS PART OF FIRE SYSTEM DRAWINGS
2. BSM SPEAKERS SHALL BE SUBMITTED AS PART OF AV SYSTEM DRAWINGS
3. THE DAS SYSTEM FOR MOBILE CARRIERS WILL BE DONE AFTER SITE SURVEY BY SPECIALIST ONCE STRUCTURE IS READY. EPC WILL ENSURE THE DAS COVERAGE

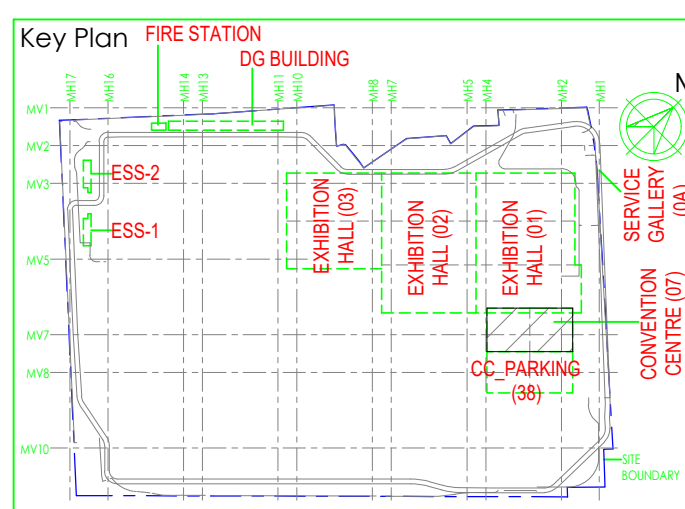

Owner / Employer

India International Convention & Exhibition Centre Limited
Room No. 42A, Ministry of Commerce & Industry, DPT, Udyog Bhawan, New Delhi - 110011, India

Department of Industrial Policy and Promotion Ministry of Commerce & Industry Government of India

Knowledge Partner

Dehi Mumbai Industrial Corridor Development Corporation
Room No. 304, 3rd Floor, Hotel Indira, Diplomatic Enclave, 508 Chanakyapuri, New Delhi - 110021

Employer's Representative

Employee's Engineer
Programme Management Consultant (PMC)

AECOM

Preliminary Engineering Architecture Consultants (PEAC)

idom **CPKUREJA**
No. D-1, Ashwini Building, Green Park, 28th Floor, 110016, India

EPC Contractor

L&T Construction
Buildings & Factories
Mount Poonam Road, Marolpuri, P. B. No. 979, Chennai - 600 081

EPC Contractor's Representatives

Design Consultant
Engineering Design and Research Center (EDRC)
L&T Construction - Buildings & Factories

Architectural Consultant
ARCO P
Arcop Associates Pvt. Ltd., A-13, Poonam Road, New Delhi - 110048, India

Structural Proof Consultant
Indian Institute of Technology (IIT) Madras
Sangam Road, Opposite to C.I.L., Adyar, Chennai, Tamil Nadu 600 036

MEP Proof Consultant
Egis India Consulting Engineers Pvt. Ltd.
Plot No. 36, Sector 32, Institutional Area, Opp. Birla Solutions, Gurgaon, Haryana 122001

ICT Proof Consultant
CIS Consulting Engineers Pvt. Ltd.
K4711, 3rd Floor, Narayana Arcade, Subramanyam Road, Nellore District, Rayanapudi, Bengaluru - 560004

Certification

EPC Contractor

Design Consultant

Architectural Consultant

Proof Consultant

Structural: MFP, ICT

PEAC

Issued by:
Employee / Employer's Engineer

| REV | DESCRIPTION | DATE | DESIGN | DRWN | CHMD | APPR |
|-----|----------------|----------|--------|------|------|------|
| 1 | ISSUED FOR GFC | 18.12.20 | BVN | SM | MSK | GNR |

Revisions

| ARCHITECTURE | DESIGN | DATE |
|--------------|--------|------|
| STRUCTURAL | PPNG | |
| ELECTRICAL | INE | |
| ELV SYSTEM | GS | |
| HVAC | GECH | |
| CHECKED BY | SGH | DATE |
| CHECKED BY | SGH | DATE |

EPC Contractor

L&T Construction
Buildings & Factories

JOB No: 017203

Project Name
DESIGN AND CONSTRUCTION OF INDIA INTERNATIONAL CONVENTIONAL & EXPO CENTRE SECTOR 25 DOWRIKA, NEW DELHI INDIA

Drawing Status
GOOD FOR CONSTRUCTION (GFC)

Drawing No **Rev. No**

L 07 2600 R0

Title:
CONVENTION CENTER-6F OVER ALL DATA & VOICE LAYOUT

EDRC DWG No: 017203-L-SP-07-DV-2600

Scale **Sheet Size**
AS INDICATED A0

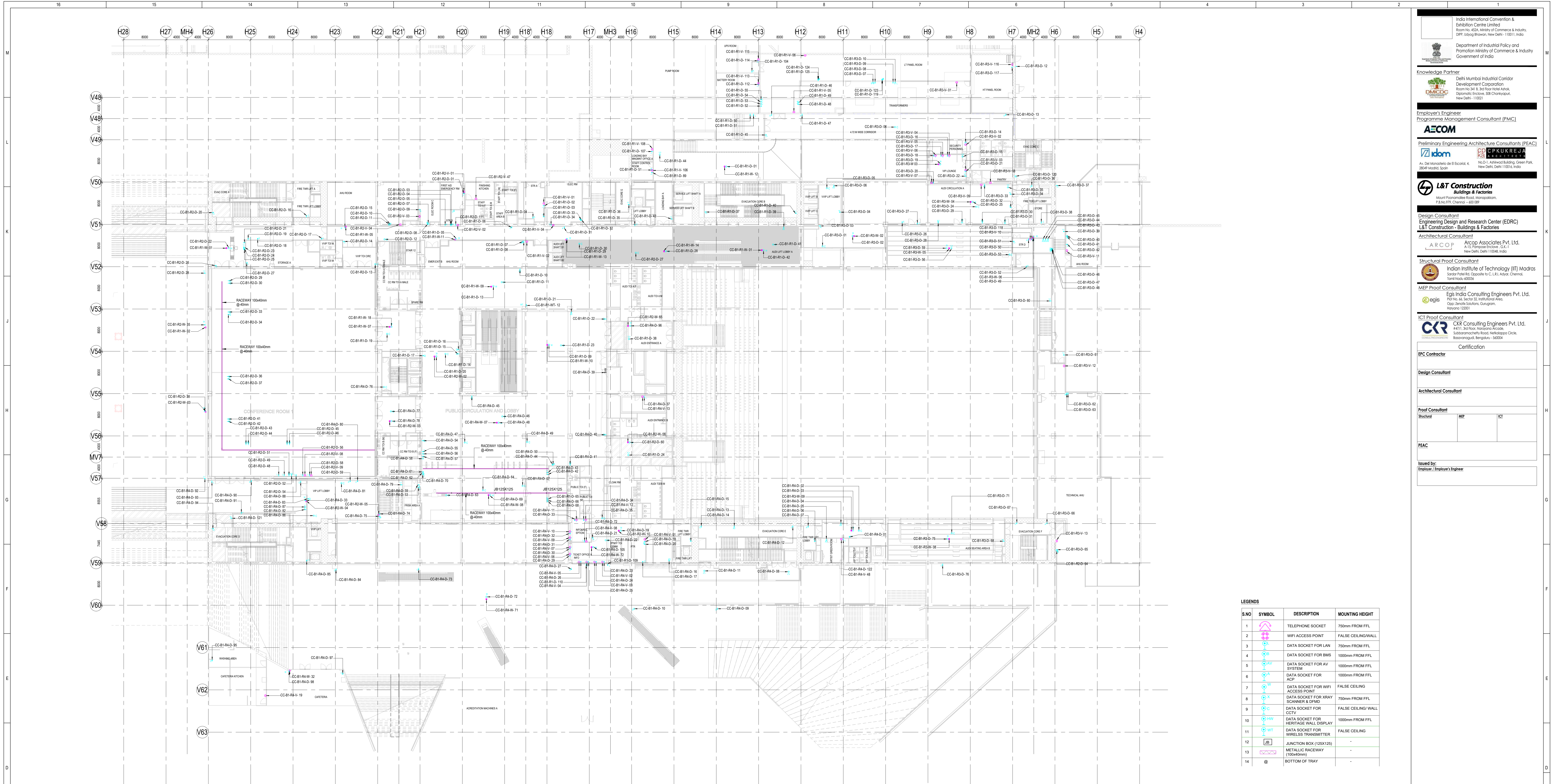

1 CC_Basement 01_OVERALL VOICE AND DATA LAYOUT
2902 : 1 : 250

NOTES

GENERAL

1. ALL DIMENSIONS ARE IN MILLIMETER UNLESS OTHERWISE SPECIFIED.
2. EXACT ROUTING SHALL BE DECIDED AT SITE IN CONSULTATION WITH ENGINEERING IN CHARGE TO SUIT SITE CONDITIONS.
3. PVC CONDUIT SHALL BE USED FOR EMBEDDED APPLICATION AND MS CONDUIT USED FOR OPEN APPLICATION.
4. CONDUITS SHALL BE CONCEALED IN WALL/CEILING IN NON-FIRE RATED CEILING AREA.
5. SUSPENDED CONDUITS ARE TO BE USED, IF MORE THAN 3 CONDUITS RUN IN PARALLEL.
6. CONDUITS SHALL BE EQUIPPED WITH A PULL CORDS WITH SUITABLE TENSION POWER.
7. PULL BOXES WITH SUITABLE SIZE SHOULD BE PROVIDED IN ALL PVC CONDUIT SECTIONS THAT ARE CONTAINING MORE THAN TWO 90 DEGREE BENDS.
8. ALL DEVICES LOCATIONS AND ORIENTATION ARE INDICATIVE. EXACT LOCATION SHALL BE SHOWN IN THE DEMO SHOP DRAWING.
9. THE EXACT CONDUIT/TRY ROUTING SHALL BE DECIDED AT SITE IN CONSULTATION WITH THE ENGINEER IN CHARGE TO SUIT LEVEL AND SITE CONDITION.
10. CABLE TRAY SUPPORT MUST ALSO BE PLACED WITHIN 0.60 METERS ON EACH SIDE OF ANY CONNECTION TO A FITTING.
11. A MINIMUM SEPARATION DISTANCE 300MM SHALL BE MAINTAINED BETWEEN CABLES.
12. THIS DRAWING IS ONLY INDICATIVE AND MAY VARY ACCORDING TO SITE CONDITION AND REQUIREMENT.
13. PATHWAYS (CABLE TRAY/RACEWAY/CONDUITS) SHALL BE FILLED IN MAX 50%.

DATA VOICE

1. CAT 6A, 4 PAIR, 23 AWG, U/UTP CABLE SHALL BE USED TO CONNECT RJ 45 DATA/VOICE SOCKETS TO JACK PANEL.
2. HORIZONTAL CABLES SHALL BE TERMINATED ON THE RJ 45 OUTLETS AT THE WORK AREA AND PATCH PANEL AT THE RACK IN NEAREST STR ROOM.
3. HORIZONTAL CABLES SHALL BE TAKEN THROUGH MS (PVC) CONDUITS / CABLE TRAY.
4. ALL WALL MOUNTED TELEPHONE DATA SOCKETS SHOULD BE ALIGNED AT A HEIGHT OF 750MM FROM FFL UNLESS OTHERWISE SPECIFIED.
5. SOCKETS ABOVE COUNTER SLABS TO BE MOUNTED AT A HEIGHT OF 900MM FROM FFL.
6. FOR ALL OTHER TELEPHONE AND DATA SOCKETS THE LEVEL SHALL BE MAINTAINED AS PER FURNITURE LAYOUT AND ARCHITECTURAL CONCURRENCE AS PER SITE CONDITION.
7. FOR CONFERENCE ROOMS - NO. OF WIRELESS ACCESS POINTS SHALL BE DESIGNED CONSIDERING TOTAL NO. OF USERS IN THAT AREA.
8. WIFI HEAT MAP SHALL BE SUBMITTED AS PART OF SHOP DRAWING.

CCTV SYSTEM

1. IP BASED CCTV CAMERA SYSTEM SHALL BE INSTALLED.
2. CAT 6A, 4 PAIR TWISTED PAIR U/UTP CABLES SHALL BE USED TO CONNECT CAMERA WITH PATCH PANEL.
3. THE CCTV CAMERA VIEW ANGLE TO BE SET AS PER THE COVERAGE LOCATION (EX. ENTRANCE DOOR/RECEPTION ETC).
4. THE SHOWN CAMERAS LOCATIONS ARE INDICATIVE. FIELD OF VIEW OF EACH CAMERA MUST BE GENERATED BY OEM/VENDOR FOR JUSTIFYING CHOSEN CAMERA TYPE, LENS TYPE ETC.

ACCESS CONTROL SYSTEM

1. ALL CABLES FROM CARD READER/MAGNETIC LOCK/DOOR CONTACT/PUSHBUTTON SHALL BE TERMINATED AT ACCESS CONTROL PANEL LOCATED IN NEARBY STR ROOM.
2. ACCESS CONTROL PANELS SHALL BE CONNECTED TO SWITCH LOCATED AT NEAR BY STR ROOM.
3. POWER POINT/CONNECTION FOR ALL ACCESS CONTROL PANELS, REFER ELECTRICAL POWER LAYOUT.
4. CABLES SHALL BE CONCEALED IN WALL/CEILING IN NON-FIRE RATED CEILING AREA.
5. SUSPENDED CONDUITS ARE TO BE USED, IF MORE THAN 3 CONDUITS RUN IN PARALLEL.
6. CONDUITS SHALL BE EQUIPPED WITH A PULL CORDS WITH SUITABLE TENSION POWER.
7. PULL BOXES WITH SUITABLE SIZE SHOULD BE PROVIDED IN ALL PVC CONDUIT SECTIONS THAT ARE CONTAINING MORE THAN TWO 90 DEGREE BENDS.
8. ALL DEVICES LOCATIONS AND ORIENTATION ARE INDICATIVE. EXACT LOCATION SHALL BE SHOWN IN THE DEMO SHOP DRAWING.
9. THE EXACT CONDUIT/TRY ROUTING SHALL BE DECIDED AT SITE IN CONSULTATION WITH THE ENGINEER IN CHARGE TO SUIT LEVEL AND SITE CONDITION.
10. CABLE TRAY SUPPORT MUST ALSO BE PLACED WITHIN 0.60 METERS ON EACH SIDE OF ANY CONNECTION TO A FITTING.
11. A MINIMUM SEPARATION DISTANCE 300MM SHALL BE MAINTAINED BETWEEN CABLES.
12. THIS DRAWING IS ONLY INDICATIVE AND MAY VARY ACCORDING TO SITE CONDITION AND REQUIREMENT.
13. PATHWAYS (CABLE TRAY/RACEWAY/CONDUITS) SHALL BE FILLED IN MAX 50%.

IP TALK BACK SYSTEM

1. CAT 6A, 4 PAIR TWISTED PAIR U/UTP CABLES SHALL BE USED TO CONNECT CONSOLE WITH PATCH PANEL.
2. BOTTOM OF CONSOLE SHALL BE MOUNTED 1500MM FROM FFL.

GUARD TOUR SYSTEM

1. HEADER SHALL BE TERMINATED TO THE NEARBY CONTROLLER.
2. CONTROL PANELS SHALL BE CONNECTED TO SWITCH LOCATED AT NEAR BY STR ROOM, BY CAT 6A UTP CABLE.
3. BOTTOM OF CONSOLE SHALL BE MOUNTED 1500MM FROM FFL.

EARTHING

1. ALL RACK SHALL BE EARTHED TO NEAREST EARTH BUS LOCATED STR ROOM.
2. EARTH BUS SHALL BE CONNECTED TO THE NEAREST ELECTRICAL EARTHING STRIP.

NOTE:

FIRE EVACUATION SPEAKERS SHALL BE SUBMITTED AS PART OF FIRE SYSTEM DRAWINGS. BGM SPEAKERS SHALL BE SUBMITTED AS PART OF AV SYSTEM DRAWINGS. THE DAS SYSTEM FOR MOBILE CARRIERS WILL BE DONE AFTER SITE SURVEY BY SPECIALIST ONCE STRUCTURE IS READY. EPC WILL ENSURE THE DAS COVERAGE.

REFERENCE DRAWING

ARCHITECTURE
FLOOR PLANS APPROVED VIA TRANSMITTAL NO. EDCR-886/0172030/1346
017203-SP-07-NU-0003 - LAYOUT AND NUMERATION DETAIL OF LEVEL - B1 (4-730M)
017203-SP-07-NU-0004 - LAYOUT AND NUMERATION DETAIL OF LEVEL - P0 (0-080M)
ELECTRICAL
017203-SP-07-L-0010 to 0014 - CONVENTION CENTER - B1 - LIGHTING LAYOUTS
017203-SP-07-L-0015 to 0018 - CONVENTION CENTER - B1 - POWER LAYOUTS
017203-SP-07-EE-0218-CONVENTION CENTER - B1 - ELECTRICAL EQUIPMENT, CABLE TRAY & EARTHING LAYOUT - OVERALL PLAN
PIS
017203-F-SP-07-PL-0004 - CONVENTION CENTRE - BASEMENT 1 - OVER ALL PLAN LAYOUT OF WETTRISER CUM DOWNCOMER
017203-SP-07-FA-0005 - CONVENTION CENTRE - BASEMENT 1 - OVER ALL PLAN LAYOUT OF INTEGRATED INTELLIGENT ADDRESSABLE FIRE DETECTION & ALARM SYSTEM AND PHOTO LUMINESCENT SAFETY SIGNAGES
HVAC
017203-SP-07-AC-1002,2002,3002 & 6002 - CONVENTION CENTRE BASEMENT B1 - HVAC EQUIPMENT DUCTING AND PIPING LAYOUT
PHE
017203-SP-07-0006 to 0010 - PLUMBING SYSTEM LAYOUT - BASEMENT 1 - TOILET WATER SUPPLY LAYOUT
FOR SECURITY CHECK EQUIPMENT
REFER DRAWING NO. - 017203-L-SP-07-LV-0300

TAGGING LEGENDS

| | |
|---------------|---|
| CC B1 R1 D-01 | RJ 45 DATA SOCKET RACK NO 2 BASEMENT -1 CONVENTION CENTER |
| CC B1 R2 D-01 | RJ 45 DATA SOCKET RACK NO 2 BASEMENT -1 CONVENTION CENTER |
| CC B1 R3 D-01 | RJ 45 DATA SOCKET RACK NO 2 BASEMENT -1 CONVENTION CENTER |
| CC B1 R4 D-01 | RJ 45 DATA SOCKET RACK NO 4 BASEMENT -1 CONVENTION CENTER |
| CC B1 R1 V-01 | RJ 45 TELEPHONE SOCKET RACK NO 1 BASEMENT -1 CONVENTION CENTER |
| CC B1 R2 V-01 | RJ 45 TELEPHONE SOCKET RACK NO 2 BASEMENT -1 CONVENTION CENTER |
| CC B1 R3 V-01 | RJ 45 TELEPHONE SOCKET RACK NO 3 BASEMENT -1 CONVENTION CENTER |
| CC B1 R4 V-01 | RJ 45 TELEPHONE SOCKET RACK NO 4 BASEMENT -1 CONVENTION CENTER |
| CC B1 FB-01 | FLAB BARRIER NARROW CONVENTION CENTER |
| CC B1 FB-W-01 | FLAB BARRIER WIDE CONVENTION CENTER |
| CC B1 WT-01 | WIRELESS TRANSMISSION RACK NO 3 BASEMENT -1 CONVENTION CENTER |

India International Convention & Exhibition Centre Limited
Room No. 104, Ministry of Commerce & Industry
DPP, Udyog Bhawan, New Delhi - 110011, India

Department of Industrial Policy and Promotion Ministry of Commerce & Industry Government of India

Knowledge Partner
Delhi Mumbai Industrial Corridor Development Corporation
Room No. 104, 3, Sector 10, Noida, India
Diplomatic Enclave, Old Charkhapur, New Delhi - 110001

Employer's Engineer
Programme Management Consultant (PMC)
AECOM

Primary Engineering Architecture Consultants (PEAC)
idom **CP KUKREJA**
Av. Del Marqués de E. Bocard, 4 No. 1, Ashraf Road, Green Park, 28009 Madrid, Spain New Delhi, Delhi 110046, India

L&T Construction
Buildings & Factories
Mount Poonam Road, Madhavapuri, P.O. No. 979, Chennai - 600 089

Design Consultant
Engineering Design and Research Center (EDRC)
L&T Construction - Buildings & Factories
Architectural Consultant
AR COP Arcop Associates Pvt. Ltd., A-15, Park Road, New Delhi, Delhi 110046, India

Structural Proof Consultant
Indian Institute of Technology (IIT) Madras
Sector 16, Anna Nagar, Chennai - 600 075

MEP Proof Consultant
Egis India Consulting Engineers Pvt. Ltd.
Plot No. 44, Sector 32, Institutional Area, Opp. Jyoti Solutions, Gurgaon, Haryana 122001

ICT Proof Consultant
CKR Consulting Engineers Pvt. Ltd.
A-47/1, 3rd Floor, Naraina Arcade, Subodhchurni Road, Indraprastha Circle, Barakhamba, Bengaluru - 560004

Certification
EPC Contractor
Design Consultant
Architectural Consultant
Proof Consultant
Structural MEP ICT
PEAC
Issued by:
Employer / Employer's Engineer

| | | | | | | |
|-----|---------------------------------|---------|------|------|-----|------|
| NO | ISSUED AS GOOD FOR CONSTRUCTION | 9/12/19 | BVN | SS | MSK | CNR |
| REV | DESCRIPTION | DATE | ISSN | DRWN | CHD | APPD |

Revisions

| | | | | |
|--------------|------|------|-----|------|
| ARCHITECTURE | ISSN | DRWN | CHD | APPD |
| STRUCTURAL | ISSN | DRWN | CHD | APPD |
| ELECTRICAL | ISSN | DRWN | CHD | APPD |
| MEP | ISSN | DRWN | CHD | APPD |
| ICT | ISSN | DRWN | CHD | APPD |

CHECKED BY: SKN DATE: 9/12/19 CHECKED BY: SKN DATE: 9/12/19

EPC Contractor
L&T Construction
Buildings & Factories

Project Name
DESIGN AND CONSTRUCTION OF INDIA INTERNATIONAL CONVENTIONAL & EXPO CENTRE
SECTOR 25 DWARKA, NEW DELHI/INDIA

Drawing Status
GOOD FOR CONSTRUCTION (GFC)

Drawing No
L 07 2902 R0

Rev. No

Title:
CONVENTION CENTRE-BASEMENT 1-OVER ALL DATA & VOICE LAYOUT

EDRC DWG No :
017203-L-SP-07-DV-2902

Scale
AS INDICATED

Sheet Size
A0

Key Plan

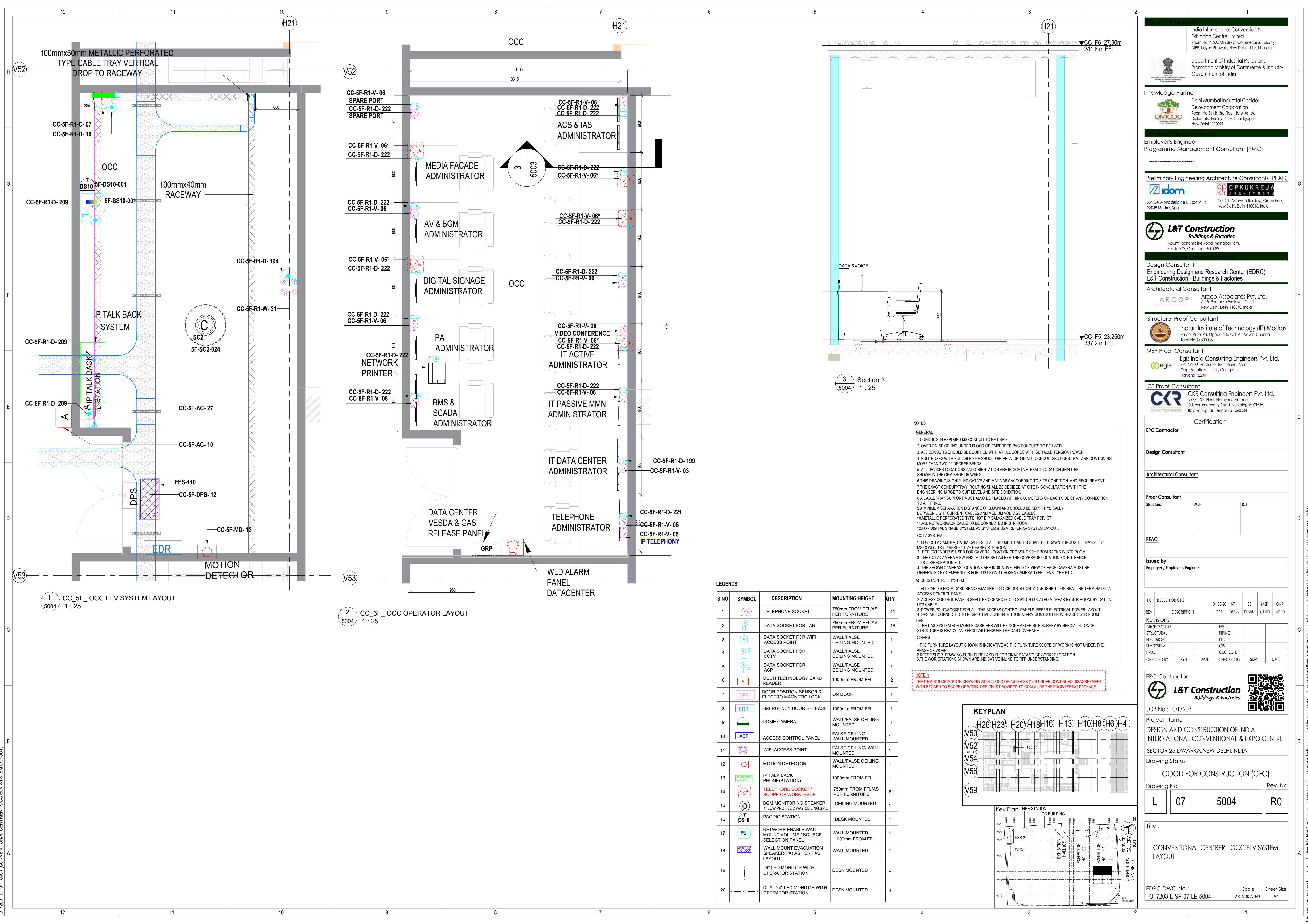

- NOTES:
- GENERAL
- 1.CONDUITS IN EXPOSED MS CONDUIT TO BE USED.
 - 2.OVER FALSE CEILING, UNDER FLOOR OR EMBEDDED PVC CONDUITS TO BE USED.
 - 3.ALL CONDUITS SHOULD BE EQUIPPED WITH A PULL CORDS WITH SUITABLE TENSION POWER.
 - 4.PULL BOXES WITH SUITABLE SIZE SHOULD BE PROVIDED IN ALL CONDUIT SECTIONS THAT ARE CONTAINING MORE THAN TWO 90 DEGREE BENDS.
 - 5.ALL DEVICES LOCATIONS AND ORIENTATION ARE INDICATIVE. EXACT LOCATION SHALL BE SHOWN IN THE OEM SHOP DRAWING.
 - 6.THIS DRAWING IS ONLY INDICATIVE AND MAY VARY ACCORDING TO SITE CONDITION AND REQUIREMENT.
 - 7.THE EXACT CONDUIT/TRAY ROUTING SHALL BE DECIDED AT SITE IN CONSULTATION WITH THE ENGINEER INCHARGE TO SUIT LEVEL AND SITE CONDITION.
 - 8.A CABLE TRAY SUPPORT MUST ALSO BE PLACED WITHIN 0.60 METERS ON EACH SIDE OF ANY CONNECTION TO A FITTING.
 - 9.A MINIMUM SEPARATION DISTANCE OF 300MM AND SHOULD BE KEPT PHYSICALLY BETWEEN LIGHT CURRENT CABLES AND MEDIUM VOLTAGE CABLES.
 - 10.METALLIC PERFORATED TYPE HOT DIP GALVANIZED CABLE TRAY FOR ICT.
 - 11.ALL NETWORK/ACP CABLE TO BE CONNECTED IN STR ROOM.
 - 12.FOR DIGITAL SIGNAGE SYSTEM, AV SYSTEM & BGM REFER AV SYSTEM LAYOUT.
- CCTV SYSTEM
1. FOR CCTV CAMERA, CAT6A CABLES SHALL BE USED. CABLES SHALL BE DRAWN THROUGH TRAY/20 mm MS CONDUITS UP RESPECTIVE NEARBY STR ROOM.
 2. POE EXTENDER IS USED FOR CAMERA LOCATION CROSSING 90m FROM RACKS IN STR ROOM.
 3. THE CCTV CAMERA VIEW ANGLE TO BE SET AS PER THE COVERAGE LOCATION EX. ENTRANCE DOOR/RECEPTION ETC.
 4. THE SHOWN CAMERAS LOCATIONS ARE INDICATIVE. FIELD OF VIEW OF EACH CAMERA MUST BE GENERATED BY OEM/VENDOR FOR JUSTIFYING CHOSEN CAMERA TYPE. LENS TYPE ETC.
- ACCESS CONTROL SYSTEM
1. ALL CABLES FROM CARD READER/MAGNETIC LOCK/DOOR CONTACT/PUSHBUTTON SHALL BE TERMINATED AT ACCESS CONTROL PANEL.
 2. ACCESS CONTROL PANELS SHALL BE CONNECTED TO SWITCH LOCATED AT NEAR BY STR ROOM, BY CAT 6A UTP CABLE.
 3. POWER POINT/ SOCKET FOR ALL THE ACCESS CONTROL PANELS, REFER ELECTRICAL POWER LAYOUT.
 4. DPS ARE CONNECTED TO RESPECTIVE ZONE INTRUSION ALARM CONTROLLER IN NEARBY STR ROOM.
- DAS
1. THE DAS SYSTEM FOR MOBILE CARRIERS WILL BE DONE AFTER SITE SURVEY BY SPECIALIST ONCE STRUCTURE IS READY AND EPCC WILL ENSURE THE DAS COVERAGE.
- OTHERS
1. THE FURNITURE LAYOUT SHOWN IS INDICATIVE AS THE FURNITURE SCOPE OF WORK IS NOT UNDER THE PHASE OF WORK.
 2. REFER SHOP DRAWING FURNITURE LAYOUT FOR FINAL DATA VOICE SOCKET LOCATION.
 3. THE WORKSTATIONS SHOWN ARE INDICATIVE IN LINE TO RFP UNDERSTANDING.

NOTE :-
THE ITEMS INDICATED IN DRAWING WITH CLOUD OR ASTERISK (*) IS UNDER CONTINUED DISAGREEMENT WITH REGARD TO SCOPE OF WORK. DESIGN IS PROVIDED TO CONCLUDE THE ENGINEERING PACKAGE.

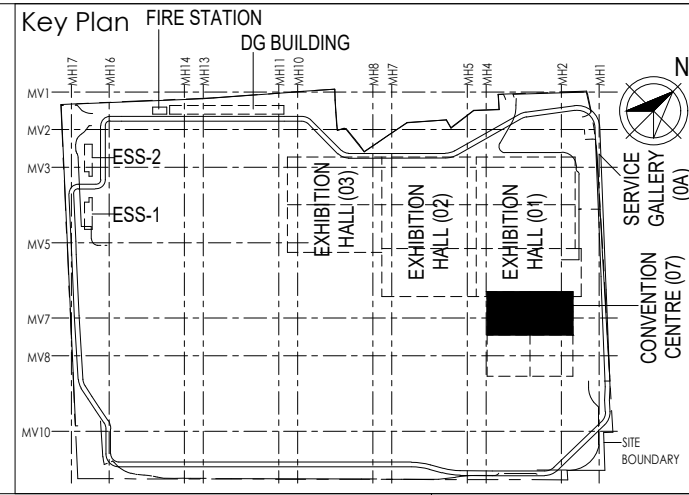
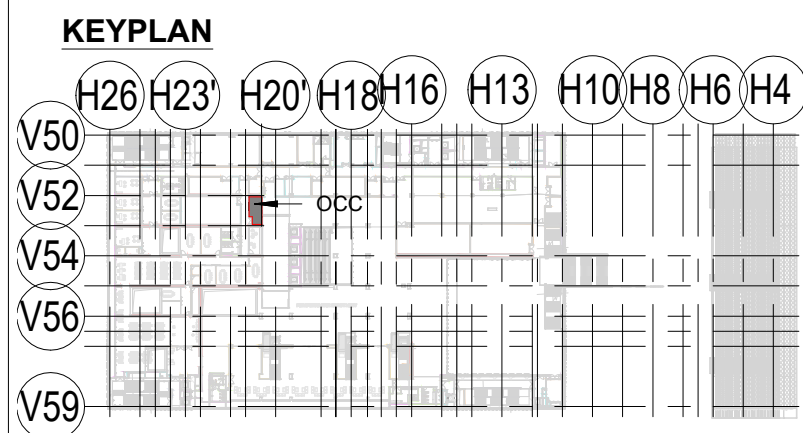

| S.NO | SYMBOL | DESCRIPTION | MOUNTING HEIGHT | QTY |
|------|--------|---|---------------------------------|-----|
| 1 | | TELEPHONE SOCKET | 750mm FROM FFL/AS PER FURNITURE | 11 |
| 2 | | DATA SOCKET FOR LAN | 750mm FROM FFL/AS PER FURNITURE | 18 |
| 3 | | DATA SOCKET FOR WIFI | WALL/FALSE CEILING MOUNTED | 1 |
| 4 | | DATA SOCKET FOR CCTV | WALL/FALSE CEILING MOUNTED | 1 |
| 5 | | DATA SOCKET FOR ACP | WALL/FALSE CEILING MOUNTED | 1 |
| 6 | | MULTI TECHNOLOGY CARD READER | 1000mm FROM FFL | 2 |
| 7 | | DOOR POSITION SENSOR & ELECTRO MAGNETIC LOCK | ON DOOR | 1 |
| 8 | | EMERGENCY DOOR RELEASE | 1000mm FROM FFL | 1 |
| 9 | | DOME CAMERA | WALL/FALSE CEILING MOUNTED | 1 |
| 10 | | ACCESS CONTROL PANEL | FALSE CEILING WALL MOUNTED | 1 |
| 11 | | WIFI ACCESS POINT | FALSE CEILING/ WALL MOUNTED | 1 |
| 12 | | MOTION DETECTOR | WALL/FALSE CEILING MOUNTED | 1 |
| 13 | | IP TALK BACK PHONE(STATION) | 1000mm FROM FFL | 1 |
| 14 | | BGM MONITORING SPEAKER 4" LOW PROFILE 2 WAY CEILING SPK. | CEILING MOUNTED | 1 |
| 15 | | PAGING STATION | DESK MOUNTED | 1 |
| 16 | | NETWORK ENABLE WALL MOUNT VOLUME / SOURCE SELECTION PANEL | WALL MOUNTED 1000mm FROM FFL | 1 |
| 17 | | WALL MOUNT EVACUATION SPEAKER(PA) AS PER FAS LAYOUT | WALL MOUNTED | 1 |
| 18 | | 24" LED MONITOR WITH OPERATOR STATION | DESK MOUNTED | 6 |
| 19 | | DUAL 24" LED MONITOR WITH OPERATOR STATION | DESK MOUNTED | 4 |

India International Convention & Exhibition Centre Limited
Room No. 452A, Ministry of Commerce & Industry,
DIP, Udyog Bhawan, New Delhi - 110011, India

Department of Industrial Policy and Promotion Ministry of Commerce & Industry
Government of India

Knowledge Partner

Delhi Mumbai Industrial Corridor Development Corporation
Room No. 341 B, 3rd Floor Hotel Ashok, Diplomatic Enclave, 58B Chanakyapuri, New Delhi - 110021

Employer's Engineer
Programme Management Consultant (PMC)

Preliminary Engineering Architecture Consultants (PEAC)

idom
Av. Del Monasterio de El Escorial, 4,
28049 Madrid, Spain

CPKUREJA ARCHITECTS
No.D-1, Ashwini Building, Green Park,
New Delhi, Delhi 110016, India

L&T Construction
Buildings & Factories
Mount Poonamallee Road, Manapakkam,
P.O.No.979, Chennai - 600 089

Design Consultant
Engineering Design and Research Center (EDRC)
L&T Construction - Buildings & Factories

Architectural Consultant
ARCOP
Arcop Associates Pvt. Ltd.
A-15, Pampose Enclave - G.K.-1
New Delhi, Delhi 110048, India

Structural Proof Consultant
Indian Institute of Technology (IIT) Madras
Sadar Patel Rd, Opposite to C. L.R. Adyar, Chennai,
Tamil Nadu 600036

MEP Proof Consultant
Egis India Consulting Engineers Pvt. Ltd.
Plot No. 66, Sector 32, Institutional Area,
Opp. Zenith Solutions, Gurugram,
Haryana 122001

ICT Proof Consultant
CKR Consulting Engineers Pvt. Ltd.
#47/1, 3rd Floor, Narayana Arcade,
Subbaramachandry Road, Nellore City Circle,
Basavanagudi, Bengaluru - 560004

Certification

EPC Contractor

Design Consultant

Architectural Consultant

Proof Consultant

| | | |
|------------|-----|-----|
| Structural | MEP | ICT |
|------------|-----|-----|

PEAC

Issued by:
Employer / Employer's Engineer

| | | | | | | |
|-----|----------------|----------|------|------|------|------|
| RO | ISSUED FOR GFC | 04.05.20 | SP | SS | MSK | GNR |
| REV | DESCRIPTION | DATE | DSGN | DRWN | CHKD | APPD |

Revisions

| | | | | | |
|--------------|----------|------|------------|------|------|
| ARCHITECTURE | FPS | | | | |
| STRUCTURAL | PIPING | | | | |
| ELECTRICAL | PHE | | | | |
| ELV SYSTEM | GIS | | | | |
| HVAC | GEOTECH. | | | | |
| CHECKED BY | SIGN | DATE | CHECKED BY | SIGN | DATE |

EPC Contractor

L&T Construction
Buildings & Factories

JOB No : O17203

Project Name
DESIGN AND CONSTRUCTION OF INDIA
INTERNATIONAL CONVENTIONAL & EXPO CENTRE
SECTOR 25,DWARKA,NEW DELHI,INDIA

Drawing Status
GOOD FOR CONSTRUCTION (GFC)

Drawing No
L 07 5004 R0

Rev. No

Title :
CONVENTIONAL CENTRE - OCC ELV SYSTEM
LAYOUT

EDRC DWG No :
O17203-L-SP-07-LE-5004

Scale
AS INDICATED

Sheet Size
A1

O17203 - L - 07 - 5004 (CONVENTIONAL CENTRE - OCC ELV SYSTEM LAYOUT)

This drawing is the property of L&T Construction. B/E-EDRC and must not be passed on to any person or body not authorized by us. It remains true and correct as issued and must not be altered or modified in any way without our prior permission in writing.

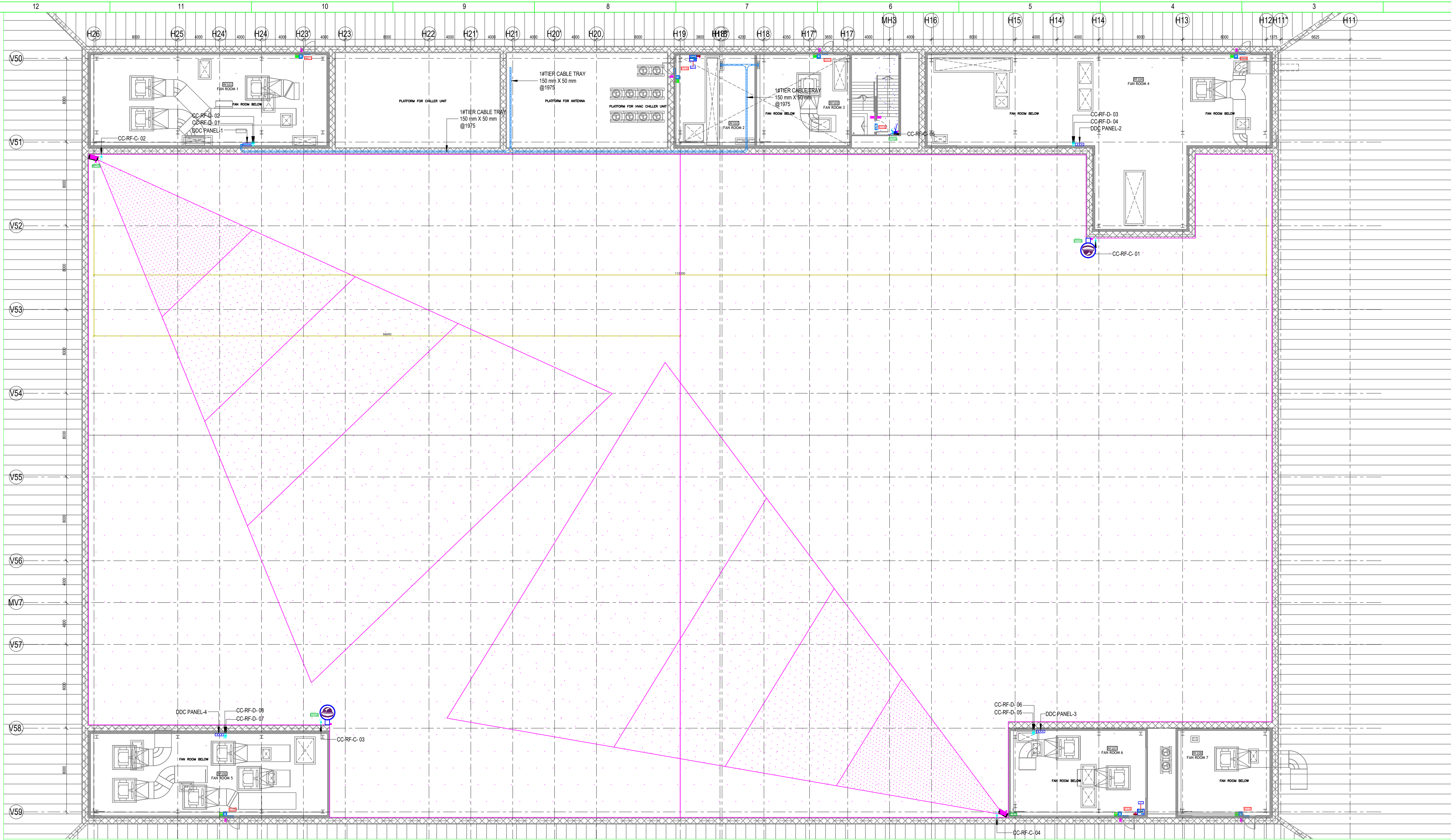

1 CC TERRACE- ELV SYSTEM LAYOUT
1800 / 1 : 200

| ACS LEGENDS | | |
|-------------|----------|---|
| S.NO | SYMBOL | ITEM DESCRIPTION |
| 1 | [Symbol] | ACCESS DUAL READER CONTROLLER (Make:RSB, Model No.: RSB-LN230-420) |
| 2 | [Symbol] | DUAL INTERFACE MODULE FOR READER (Make:RSB, Model No.: RSB-IM230-420) |
| 3 | [Symbol] | SMART CARD READER (Make:RSB, Model No.: RSB-RC230-420) |
| 4 | [Symbol] | SMART CARD READER WITH KEYPAD (Make:RSB, Model No.: RSB-RC230-420) |
| 5 | [Symbol] | BIO-METRIC CARD READER (Make:RSB, Model No.: RSB-RC230-420) |
| 6 | [Symbol] | BIO-METRIC CARD READER (Make:RSB, Model No.: RSB-RC230-420) |
| 7 | [Symbol] | IRIS READER (Make:RSB, Model No.: RSB-RC230-420) |
| 8 | [Symbol] | MAGNETIC CONTACT (Make:RSB, Model No.: RSB-RC230-420) |
| 9 | [Symbol] | MAGNETIC CONTACT (Make:RSB, Model No.: RSB-RC230-420) |
| 10 | [Symbol] | MAGNETIC CONTACT (Make:RSB, Model No.: RSB-RC230-420) |
| 11 | [Symbol] | MAGNETIC CONTACT (Make:RSB, Model No.: RSB-RC230-420) |
| 12 | [Symbol] | MAGNETIC CONTACT (Make:RSB, Model No.: RSB-RC230-420) |
| 13 | [Symbol] | MAGNETIC CONTACT (Make:RSB, Model No.: RSB-RC230-420) |
| 14 | [Symbol] | MAGNETIC CONTACT (Make:RSB, Model No.: RSB-RC230-420) |
| 15 | [Symbol] | MAGNETIC CONTACT (Make:RSB, Model No.: RSB-RC230-420) |
| 16 | [Symbol] | MAGNETIC CONTACT (Make:RSB, Model No.: RSB-RC230-420) |
| 17 | [Symbol] | MAGNETIC CONTACT (Make:RSB, Model No.: RSB-RC230-420) |
| 18 | [Symbol] | MAGNETIC CONTACT (Make:RSB, Model No.: RSB-RC230-420) |
| 19 | [Symbol] | MAGNETIC CONTACT (Make:RSB, Model No.: RSB-RC230-420) |
| 20 | [Symbol] | MAGNETIC CONTACT (Make:RSB, Model No.: RSB-RC230-420) |
| 21 | [Symbol] | MAGNETIC CONTACT (Make:RSB, Model No.: RSB-RC230-420) |

| CCTV LEGENDS | | |
|--------------|----------|---|
| S.NO | SYMBOL | ITEM DESCRIPTION |
| 1 | [Symbol] | INDOOR/OUTDOOR FIXED CAMERA (Make:PELCO, Model No.: MP231-1ERS) |
| 2 | [Symbol] | INDOOR/OUTDOOR VARIFOCAL DOME CAMERA (Make:PELCO, Model No.: MP231-1ERS) |
| 3 | [Symbol] | OUTDOOR BULLET CAMERA (Make:PELCO, Model No.: MP231-1ERS) |
| 4 | [Symbol] | INDOOR/OUTDOOR 180 Deg PERIMETER CAMERA (Make:PELCO, Model No.: MP231-1ERS) |
| 5 | [Symbol] | INDOOR/OUTDOOR 360 Deg REMOTE DOME CAMERA (Make:PELCO, Model No.: MP231-1ERS) |
| 6 | [Symbol] | INDOOR/OUTDOOR 360 Deg REMOTE DOME CAMERA (Make:PELCO, Model No.: MP231-1ERS) |
| 7 | [Symbol] | INDOOR/OUTDOOR 360 Deg REMOTE DOME CAMERA (Make:PELCO, Model No.: MP231-1ERS) |
| 8 | [Symbol] | INDOOR/OUTDOOR 360 Deg REMOTE DOME CAMERA (Make:PELCO, Model No.: MP231-1ERS) |
| 9 | [Symbol] | INDOOR/OUTDOOR 360 Deg REMOTE DOME CAMERA (Make:PELCO, Model No.: MP231-1ERS) |
| 10 | [Symbol] | INDOOR/OUTDOOR 360 Deg REMOTE DOME CAMERA (Make:PELCO, Model No.: MP231-1ERS) |
| 11 | [Symbol] | INDOOR/OUTDOOR 360 Deg REMOTE DOME CAMERA (Make:PELCO, Model No.: MP231-1ERS) |
| 12 | [Symbol] | INDOOR/OUTDOOR 360 Deg REMOTE DOME CAMERA (Make:PELCO, Model No.: MP231-1ERS) |
| 13 | [Symbol] | INDOOR/OUTDOOR 360 Deg REMOTE DOME CAMERA (Make:PELCO, Model No.: MP231-1ERS) |
| 14 | [Symbol] | INDOOR/OUTDOOR 360 Deg REMOTE DOME CAMERA (Make:PELCO, Model No.: MP231-1ERS) |
| 15 | [Symbol] | INDOOR/OUTDOOR 360 Deg REMOTE DOME CAMERA (Make:PELCO, Model No.: MP231-1ERS) |
| 16 | [Symbol] | INDOOR/OUTDOOR 360 Deg REMOTE DOME CAMERA (Make:PELCO, Model No.: MP231-1ERS) |
| 17 | [Symbol] | INDOOR/OUTDOOR 360 Deg REMOTE DOME CAMERA (Make:PELCO, Model No.: MP231-1ERS) |
| 18 | [Symbol] | INDOOR/OUTDOOR 360 Deg REMOTE DOME CAMERA (Make:PELCO, Model No.: MP231-1ERS) |
| 19 | [Symbol] | INDOOR/OUTDOOR 360 Deg REMOTE DOME CAMERA (Make:PELCO, Model No.: MP231-1ERS) |
| 20 | [Symbol] | INDOOR/OUTDOOR 360 Deg REMOTE DOME CAMERA (Make:PELCO, Model No.: MP231-1ERS) |
| 21 | [Symbol] | INDOOR/OUTDOOR 360 Deg REMOTE DOME CAMERA (Make:PELCO, Model No.: MP231-1ERS) |

| OTHER VENDOR SCOPE | | |
|--------------------|----------|-------------------------------------|
| S.NO | SYMBOL | ITEM DESCRIPTION |
| 1 | [Symbol] | IP Ethernet Point |
| 2 | [Symbol] | UPS Power Supply Point (230V 6 AMP) |

| DATA & VOICE LEGENDS | | |
|----------------------|----------|----------------------|
| S.NO | SYMBOL | ITEM DESCRIPTION |
| 1 | [Symbol] | DATA SOCKET FOR CCTV |
| 2 | [Symbol] | DATA SOCKET FOR BMS |

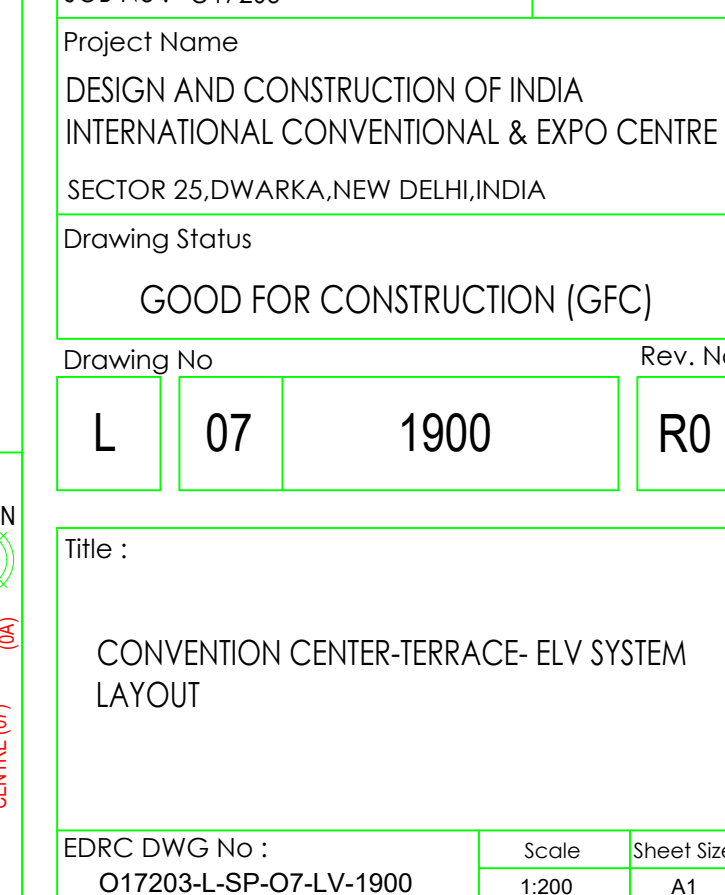
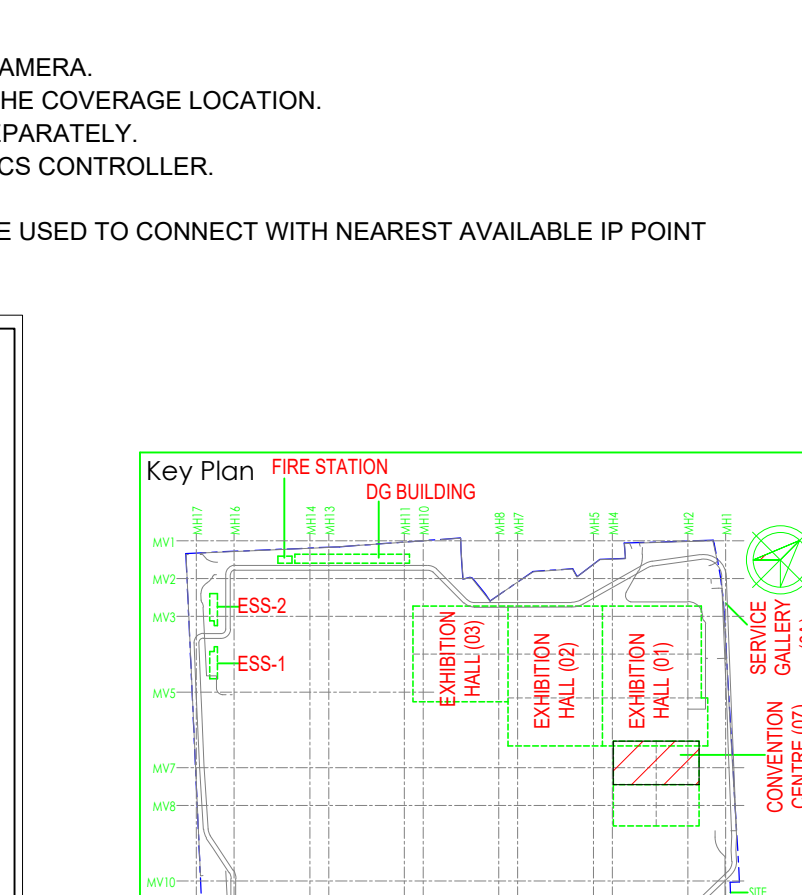
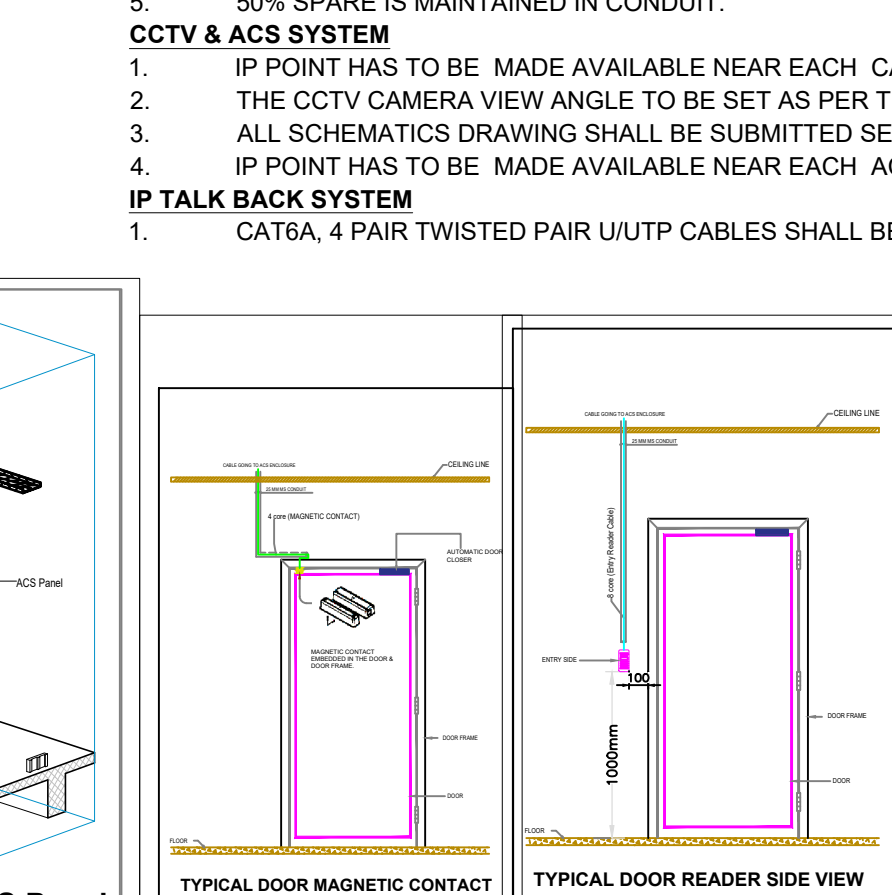
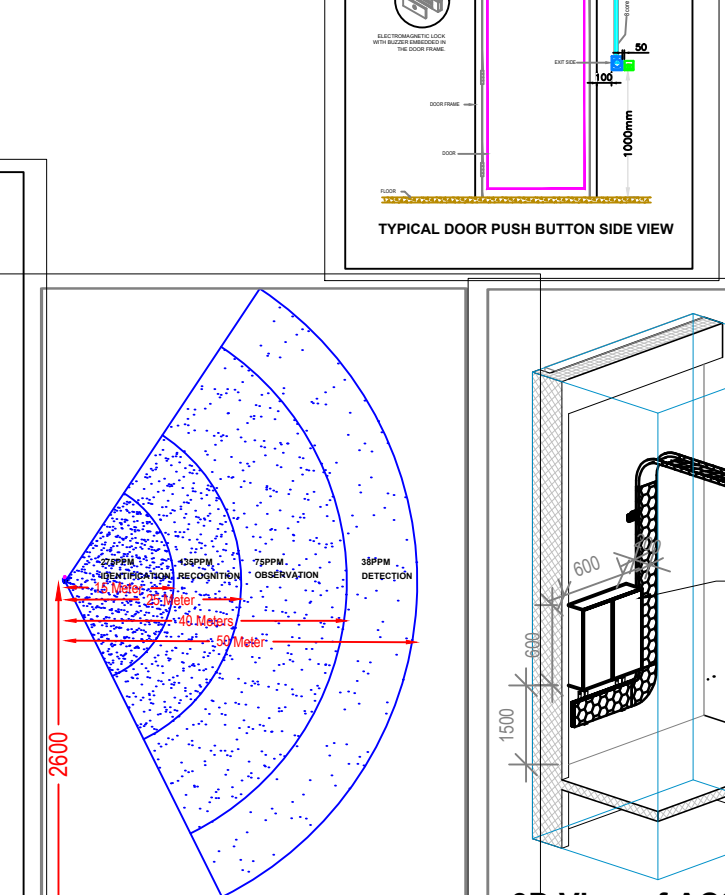
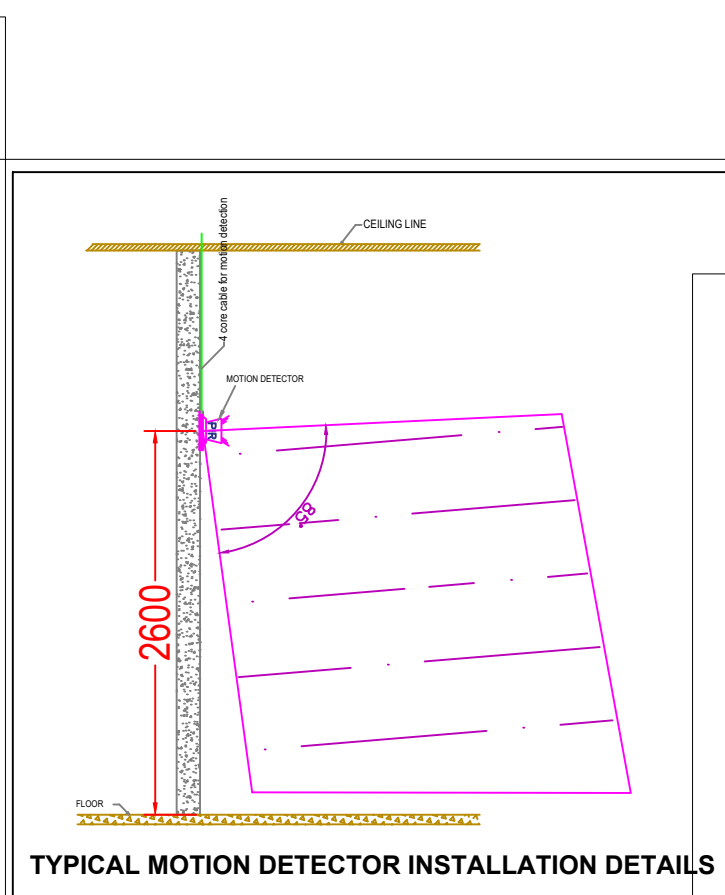
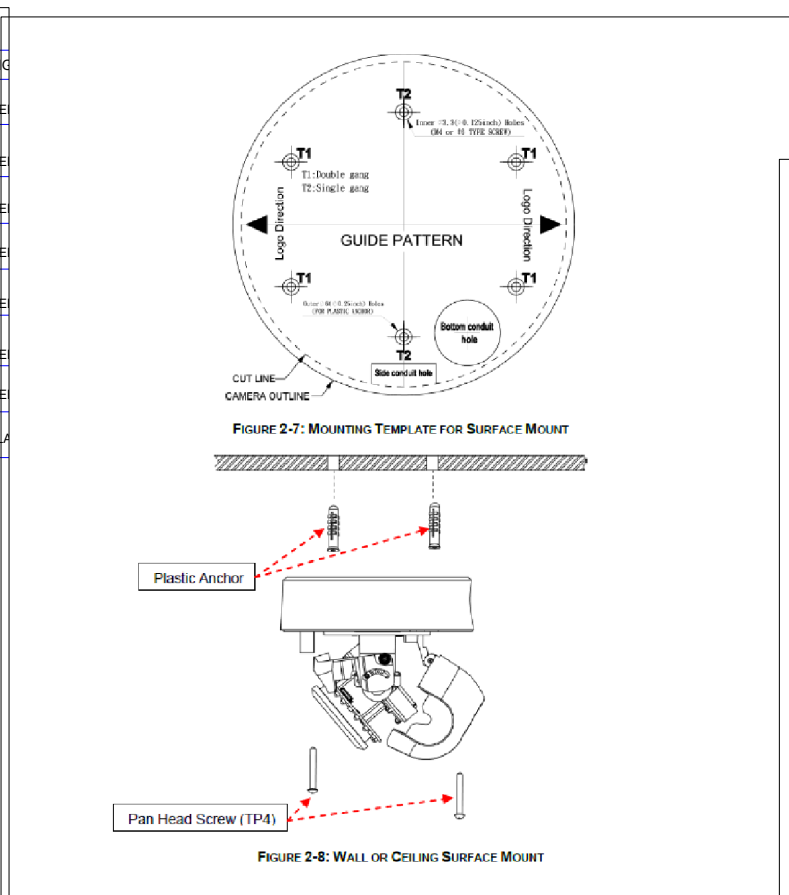

GENERAL NOTE

- ALL DIMENSIONS ARE IN MILLIMETER UNLESS OTHERWISE SPECIFIED.
- EXACT ROUTING SHALL BE DECIDED AT SITE IN CONSULTATION WITH ENGINEERING IN CHARGE TO SUIT SITE CONDITIONS.
- MS CONDUIT USED FOR OPEN APPLICATION.
- THIS DRAWING IS ONLY INDICATIVE AND MAY VARY ACCORDING TO SITE CONDITION AND REQUIREMENT.
- 50% SPARE IS MAINTAINED IN CONDUIT.

CCTV & ACS SYSTEM

- IP POINT HAS TO BE MADE AVAILABLE NEAR EACH CAMERA.
- THE CCTV CAMERA VIEW ANGLE TO BE SET AS PER THE COVERAGE LOCATION.
- ALL SCHEMATICS DRAWING SHALL BE SUBMITTED SEPARATELY.
- IP POINT HAS TO BE MADE AVAILABLE NEAR EACH ACS CONTROLLER.

IP TALK BACK SYSTEM

- CAT6A, 4 PAIR TWISTED PAIR U/UTP CABLES SHALL BE USED TO CONNECT WITH NEAREST AVAILABLE IP POINT

Owner / Employer
India International Convention & Exhibition Centre Limited
Room No. 452A, Ministry of Commerce & Industry,
2/PP, Udyog Bhawan, New Delhi - 110011, India

Department of Industrial Policy and Promotion Ministry of Commerce & Industry Government of India

Knowledge Partner

Delhi Mumbai Industrial Corridor Development Corporation
Room No. 341, 8, 3rd Floor Hotel Ashok, Diplomatic Enclave, 508 Chanakya, New Delhi - 110021

Employer's Representative
Employer's Engineer
Programme Management Consultant (PMC)
AECOM
Preliminary Engineering Architecture Consultants (PEAC)

Av. Del Monasterio de El Escorial, 4, 28049 Madrid, Spain

No.D-1, Ashwini Building, Green Park, New Delhi, Delhi 110016, India

EPC Contractor

L&T Construction
Buildings & Factories
Mount Poonamallee Road, Manapakkam, P.O.No.979, Chennai - 600 089

EPC Contractor's Representatives
Design Consultant
Engineering Design and Research Center (EDRC)
L&T Construction - Buildings & Factories
Architectural Consultant

Arcop Associates Pvt. Ltd.
A-15, Pampose Enclave, G.K.-1, New Delhi, Delhi 110048, India

Structural Proof Consultant

Indian Institute of Technology (IIT) Madras
Sardar Patel Rd, Opposite to C. L.R.L. Adyar, Chennai, Tamil Nadu 600036

MEP Proof Consultant

Egis India Consulting Engineers Pvt. Ltd.
Plot No. 66, Sector 32, Institutional Area, Opp. Zenith Solutions, Gurgaon, Haryana 122001

ICT Proof Consultant

CCR Consulting Engineers Pvt. Ltd.
#47/1, 3rd Floor, Narayana Arcade, Subbaramachetty Road, Nellore, Andhra Pradesh, 524004, Bengaluru - 560004

| Certification | |
|--------------------------------|-----|
| EPC Contractor | |
| Design Consultant | |
| Architectural Consultant | |
| Proof Consultant | |
| Structural | MEP |
| ICT | |
| PEAC | |
| Issued by: | |
| Employer / Employer's Engineer | |

| REV | DESCRIPTION | DATE | DSGN | DRWN | CHKD | APPD |
|-----|----------------|----------|------|------|------|------|
| R0 | ISSUED FOR GFC | 21.03.20 | BVH | MVK | MSK | GHR |

| Revisions | DESCRIPTION | DATE | DSGN | DRWN | CHKD | APPD |
|------------|--------------|------|------------|----------|------|------|
| 1 | ARCHITECTURE | | | IPS | | |
| 2 | STRUCTURAL | | | PIPING | | |
| 3 | ELECTRICAL | | | PHE | | |
| 4 | ELV SYSTEM | | | GIS | | |
| 5 | HVAC | | | GEOTECH. | | |
| CHECKED BY | SIGN | DATE | CHECKED BY | SIGN | DATE | |

EPC Contractor

L&T Construction
Buildings & Factories
JOB No : O17203
Project Name
DESIGN AND CONSTRUCTION OF INDIA INTERNATIONAL CONVENTIONAL & EXPO CENTRE SECTOR 25,DWARKA,NEW DELHI,INDIA
Drawing Status
GOOD FOR CONSTRUCTION (GFC)
Drawing No
L 07 1900
Rev. No
R0
Title :
CONVENTION CENTER-TERRACE- ELV SYSTEM LAYOUT
EDRC DWG No : O17203-L-SP-07-LV-1900
Scale
1:200
Sheet Size
A1

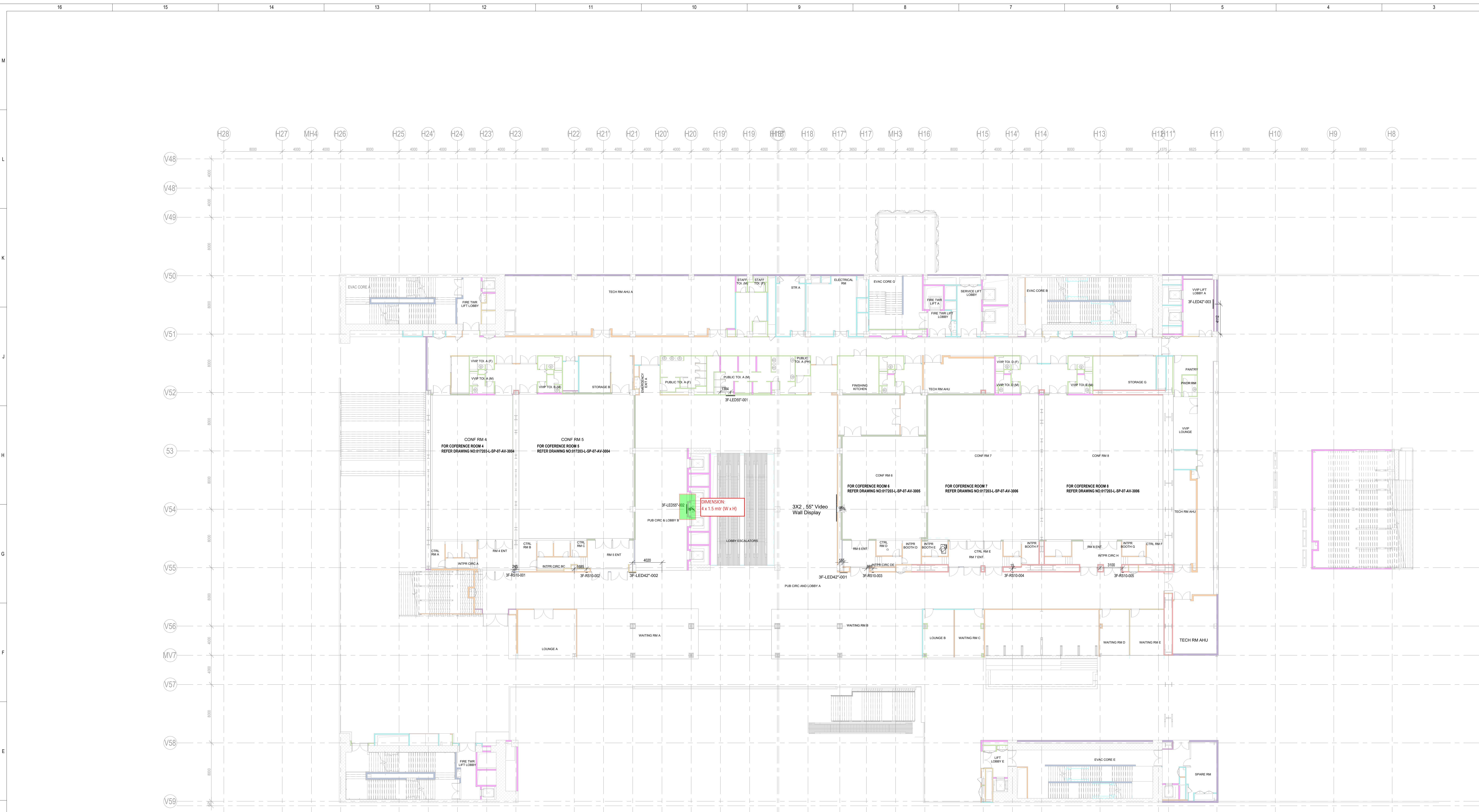

1 CC_F3_DIGITAL_SIGNAGE_SYSTEM_LAYOUT
3056 / 1:200

- NOTES**
- GENERAL**
1. ALL DIMENSIONS ARE IN MILLIMETER UNLESS OTHERWISE SPECIFIED
 2. EXACT ROUTING SHALL BE DECIDED AT SITE IN CONSULTATION WITH ENGINEERING IN CHARGE TO SUIT SITE CONDITIONS
 3. PVC CONDUIT SHALL BE USED FOR EMBEDDED APPLICATION AND MS CONDUIT USED FOR OPEN APPLICATION
 4. CONDUITS SHALL BE CONCEALED IN WALL/CILING IN NON-FALSE CEILING AREA
 5. SUSPENDED CONDUITS ARE TO BE USED, IF MORE THAN 3 CONDUITS RUN IN PARALLEL
 6. CONDUITS SHOULD BE EQUIPPED WITH A PULL CONDS WITH SUITABLE TENSION POWER
 7. PULL BOXES WITH SUITABLE SIZE SHOULD BE PROVIDED IN ALL PVC CONDUIT SECTIONS THAT ARE CONTAINING MORE THAN TWO 90 DEGREE BENDS
 8. ALL DEVICES LOCATIONS AND ORIENTATION ARE INDICATIVE. EXACT LOCATION SHALL BE SHOWN IN THE DEMO SHOP DRAWING
 9. THE EXACT CONDUIT/TRAY ROUTING SHALL BE DECIDED AT SITE IN CONSULTATION WITH THE ENGINEER IN CHARGE TO SUIT LEVEL AND SITE CONDITION
 10. A MINIMUM SEPARATION DISTANCE 300MM SHALL BE MAINTAINED BETWEEN ICT CABLING AND REQUIREMENT
 11. THIS DRAWING IS ONLY INDICATIVE AND MAY VARY ACCORDING TO SITE CONDITION AND REQUIREMENT
 12. PATHWAYS (CABLE TRAY/RACEWAY/CONDUITS)

| DIGITAL SIGNAGE & VIDEO WALL EQUIPMENT LEGEND | | | | | |
|---|--------|-----------|----------------|-----------------------------|-----------------|
| S.NO | SYMBOL | DEVICE ID | TENDER SPEC NO | DESCRIPTION | MOUNTING HEIGHT |
| 1 | | SVDS55 | 239 | 55" DIGITAL SIGNAGE | WALL MOUNTED |
| 2 | | RS 10 | -- | ROOM SCHEDULER | WALL MOUNTED |
| 3 | | SVV3 | -- | 3X2, 55" VIDEO WALL DISPLAY | WALL MOUNTED |
| 4 | | SVDS42 | 240 | 42" DIGITAL SIGNAGE | WALL MOUNTED |

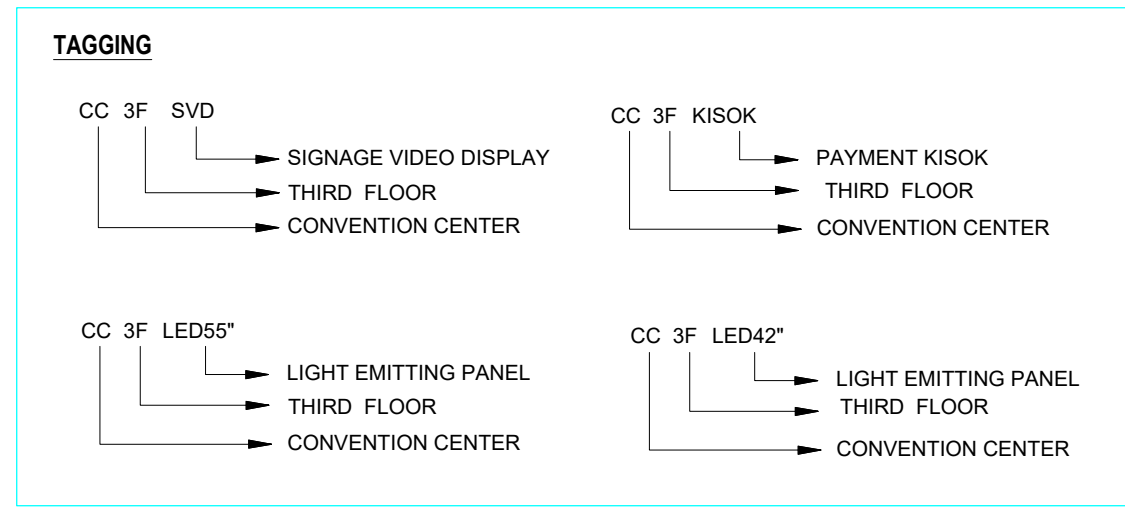

REFERENCE DRAWING

ARCHITECTURE
FLOOR PLANS APPROVED VIA TRANSMITTAL NO EDRC-8&F/017203/01346

STRUCTURE
017203-G-SP-07-ANJ-0007 - LAYOUT AND NUMERATION DETAIL OF LEVEL - F4 (+18.520M)

ELECTRICAL
017203-E-SP-07-LL-0046 - CONVENTION CENTER - THIRD FLOOR 3F - LIGHTING LAYOUTS
017203-E-SP-07-PL-0154 - CONVENTION CENTER - THIRD FLOOR 3F - POWER LAYOUTS
017203-E-SP-07-EE-0058 - CONVENTION CENTER - 3F - ELECTRICAL EQUIPMENT, CABLE TRAY & EARTHING LAYOUT - OVERALL PLAN

ELV
017203-L-SP-07-LV-1300 - CONVENTION CENTER - 3F - OVER ALL ELV SYSTEM LAYOUT

FPS
017203-F-SP-07-PL-0019 - CONVENTION CENTRE - 3F - OVER ALL PLAN LAYOUT OF WETRISER CUM DOWNCOMER, AUTOMATIC SPRINKLER SYSTEM AND PORTABLE FIRST AID FIRE EXTINGUISHERS
17203-F-SP-07-FA-0020 - CONVENTION CENTRE - 3F - OVER ALL PLAN LAYOUT OF INTEGRATED INTELLIGENT ADDRESSABLE FIRE DETECTION & ALARM SYSTEM AND PHOTOLUMINESCENT SAFETY SIGNAGES

HVAC
017203-V-SP-07-AC-0028 - CONVENTION CENTER THIRD FLOOR 3F - HVAC EQUIPMENT DUCTING AND PIPING LAYOUT

PHE
017203-U-SP-07-UP-0070 to 0073 - PLUMBING SYSTEM LAYOUT - THIRD FLOOR 3F - TOILET WATER SUPPLY LAYOUT

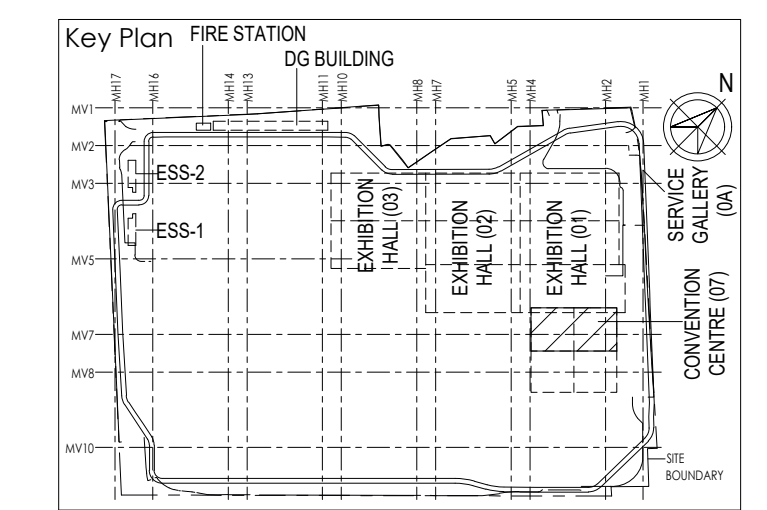

Owner / Employer

India International Convention & Exhibition Centre Limited
Room No. 424, Ministry of Commerce & Industry,
BPF, 150/22 Block, New Delhi - 110011, India

Department of Industrial Policy and Promotion, Ministry of Commerce & Industry Government of India

Knowledge Partner

Delhi Mumbai Industrial Corridor Development Corporation
Room No. 301 & 302, 1st Floor, 1st Block, Diplomatic Enclave, SE, Connaught Place, New Delhi - 110021

Employer's Representative

Programme Management Consultant (PMC)
AECOM

Preliminary Engineering Architecture Consultants (PEAC)

idom **CPK KUREJA**
No. D-1, Ashwini Building, Green Park, New Delhi, Delhi 110016, India

EPC Contractor

L&T Construction
Buildings & Factories
H-10/1, Panchsheel Road, Naraina Park, P.B. No. 979, Chennai - 600 089

EPC Contractor's Representatives

Design Consultant
Engineering Design and Research Center (EDRC)
L&T Construction - Buildings & Factories

Architectural Consultant
ARCOP Arcop Associates Pvt. Ltd.
A-13, Panchsheel Road, Connaught Place, New Delhi, Delhi 110048, India

Structural Proof Consultant
Indian Institute of Technology (IIT) Madras
Sankar Pillai Rd, Opposite to C. L. K. Nagar, Chennai, Tamil Nadu, 600036

MEP Proof Consultant
Egis India Consulting Engineers Pvt. Ltd.
101 No. 46, Sector 52, Institutional Area, Opp. Janakia Solutions, Gurgaon, Haryana 122001

ICT Proof Consultant
CCR Consulting Engineers Pvt. Ltd.
147/1, 3rd Floor, Narayana Arcade, Subramanyam Road, Nertharappa Circle, Bangalore-560004

Certification

EPC Contractor

Design Consultant

Architectural Consultant

Proof Consultant

MEP **ICT**

PEAC

Issued by:
Employer / Employer's Engineer

REVISIONS

| REV | DESCRIPTION | DATE | DESIGN | DRAWN | CHECKED | APPROVED |
|-----|--------------|------|--------|-------|---------|----------|
| 1 | ARCHITECTURE | | | | | |
| 2 | STRUCTURAL | | | | | |
| 3 | ELECTRICAL | | | | | |
| 4 | ELV SYSTEM | | | | | |
| 5 | HVAC | | | | | |

CHECKED BY: SIGN DATE CHECKED BY: SIGN DATE

EPC Contractor

L&T Construction
Buildings & Factories

JOB No : 017203

Project Name
DESIGN AND CONSTRUCTION OF INDIA INTERNATIONAL CONVENTIONAL & EXPO CENTRE SECTOR 25, DWARKA, NEW DELHI, INDIA

Drawing Status
GOOD FOR CONSTRUCTION (GFC)

Drawing No
L 07 3056 R0

Rev. No

Title :
CONVENTION CENTER-THIRD FLOOR DIGITAL SIGNAGE SYSTEM LAYOUT

EDRC DWG No :
017203-L-SP-07-LV-3056

Scale
AS INDICATED

Sheet Size
A0

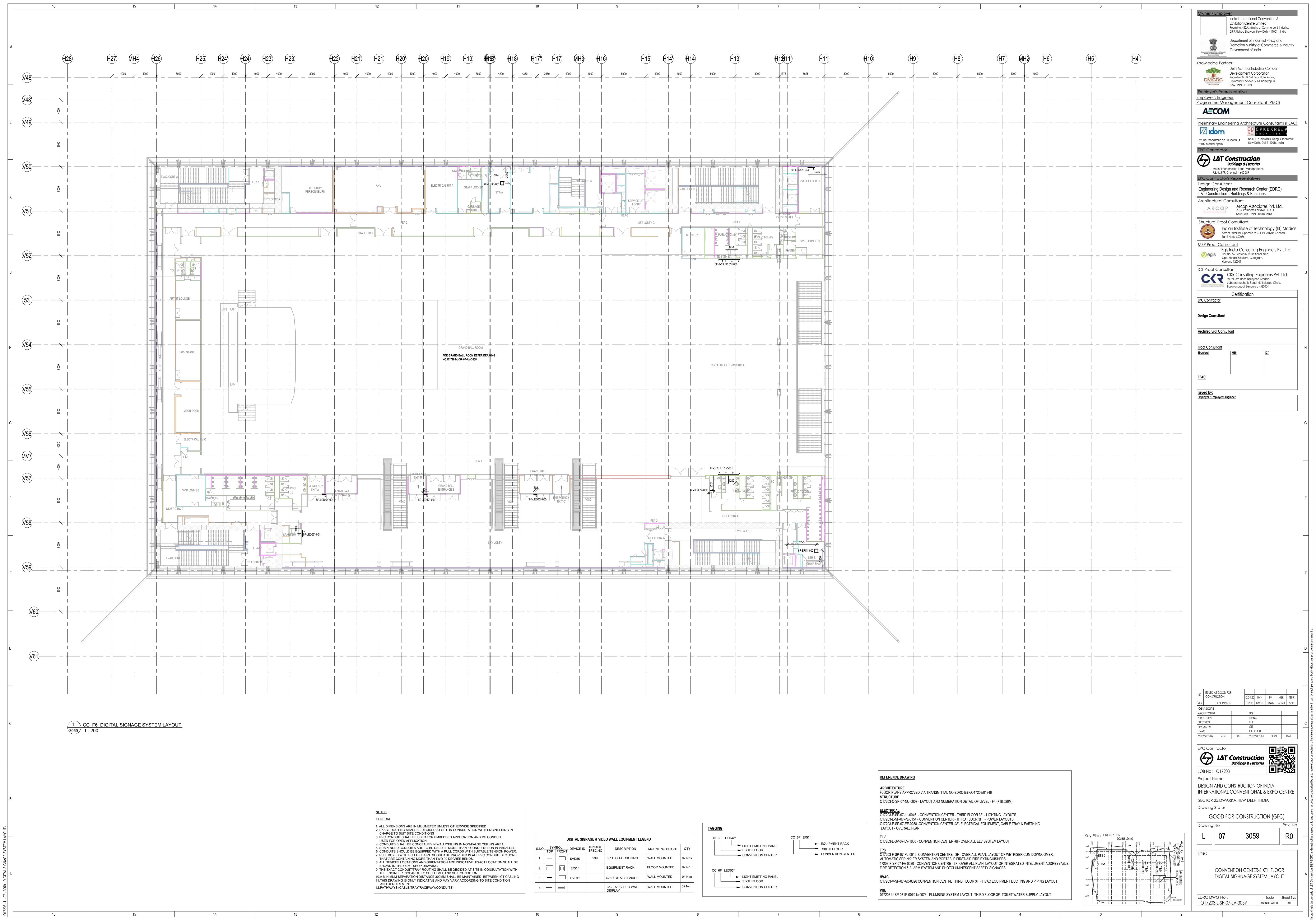

Owner / Employer

India International Convention & Exhibition Centre Limited
Room No. 432A, Ministry of Commerce & Industry,
CPRI, Vasant Vihar, New Delhi - 110011, India

Department of Industrial Policy and Promotion Ministry of Commerce & Industry
Government of India

Knowledge Partner

Deli Mumbai Industrial Corridor
Development Corporation
Room No. 301 & 302, 3rd Floor, Hotel Arora,
Opposite, DDA, 308, Chanderghat,
New Delhi - 110021

Employer's Representative

Employer's Engineer
Programme Management Consultant (PMC)

AECOM

Preliminary Engineering Architecture Consultants (PEAC)

idom **CPKUREJA**

Au. Del Marquetti de E. Escorial, 4, No. 24, Arco del Sol, Green Park,
28049 Madrid, Spain New Delhi, Delhi 110016, India

EPC Contractor

L&T Construction
Buildings & Factories
Mount Postgraduate Road, Mangalore,
P.O. No. 575, Chennai - 600 089

EPC Contractor's Representatives

Design Consultant
Engineering Design and Research Center (EDRC)
L&T Construction - Buildings & Factories

Architectural Consultant
ARCO Arco Associates Pvt. Ltd.
A-13, Connaught Place, G-1,
New Delhi, Delhi 110048, India

Structural Proof Consultant
Indian Institute of Technology (IIT) Madras
Saidapet Road, Opposite to C. I. L. Adyar, Chennai,
Tamil Nadu 600036

MEP Proof Consultant
Egis India Consulting Engineers Pvt. Ltd.
Plot No. 46, Sector 32, Industrial Area,
Opp. Zenith Solutions, Gurgaon,
Haryana 122001

ICT Proof Consultant
CCR Consulting Engineers Pvt. Ltd.
A-471, 3rd Floor, Narayana Arcade,
Subramanyam Road, Narayana Circle,
Boscomangudi, Bangalore - 560004

Certification

EPC Contractor

Design Consultant

Architectural Consultant

Proof Consultant





| Structure | MEP | ICT |
|-----------|-----|-----|
| | | |

PEAC

Issued By:
Employer / Employer's Engineer

1 CC_F6_DIGITAL_SIGNAGE_SYSTEM_LAYOUT
3059 / 1:200

- NOTES**
- GENERAL**
1. ALL DIMENSIONS ARE IN MILLIMETER UNLESS OTHERWISE SPECIFIED
 2. EXACT ROUTING SHALL BE DECIDED AT SITE IN CONSULTATION WITH ENGINEERING IN CHARGE TO SUIT SITE CONDITIONS
 3. PVC CONDUIT SHALL BE USED FOR EMBEDDED APPLICATION AND MS CONDUIT USED FOR OPEN APPLICATION
 4. CONDUITS SHALL BE CONCEALED IN WALL/CORNER IN NON-FALSE CEILING AREA
 5. SUSPENDED CONDUITS ARE TO BE USED, IF MORE THAN 3 CONDUITS RUN IN PARALLEL
 6. CONDUITS SHOULD BE EQUIPPED WITH A FULL CORDS WITH SUITABLE TENSION POWER
 7. PULL BOXES WITH SUITABLE SIZE SHOULD BE PROVIDED IN ALL PVC CONDUIT SECTIONS THAT ARE CONTAINING MORE THAN TWO IN DEGREE BENDS
 8. ALL DEVICES LOCATIONS AND ORIENTATION ARE INDICATIVE. EXACT LOCATION SHALL BE SHOWN IN THE DEMO SHOP DRAWING
 9. THE EXACT CONDUIT/TRAY ROUTING SHALL BE DECIDED AT SITE IN CONSULTATION WITH THE ENGINEER IN CHARGE TO SUIT LEVEL AND SITE CONDITION
 10. A MINIMUM SEPARATION DISTANCE 300MM SHALL BE MAINTAINED BETWEEN ICT CABLING AND REQUIREMENT
 11. THIS DRAWING IS ONLY INDICATIVE AND MAY VARY ACCORDING TO SITE CONDITION AND REQUIREMENT
 12. PATHWAYS (CABLE TRAY/RACEWAY/CONDUITS)

| DIGITAL SIGNAGE & VIDEO WALL EQUIPMENT LEGEND | | | | | | |
|---|---|-----------|--------------------|-------------------------------|-----------------|--------|
| S.NO | SYMBOL TOP FRONT | DEVICE ID | TENDER SPEC NO. | DESCRIPTION | MOUNTING HEIGHT | QTY |
| 1 |  | SVDS5 | 239 | 55" DIGITAL SIGNAGE | WALL MOUNTED | 02 Nos |
| 2 |  | ERK1 | | EQUIPMENT RACK | FLOOR MOUNTED | 02 No |
| 3 |  | SVDS42 | | 42" DIGITAL SIGNAGE | WALL MOUNTED | 04 Nos |
| 4 |  | | | 32, 55" VIDEO WALL DISPLAY | WALL MOUNTED | 02 No |

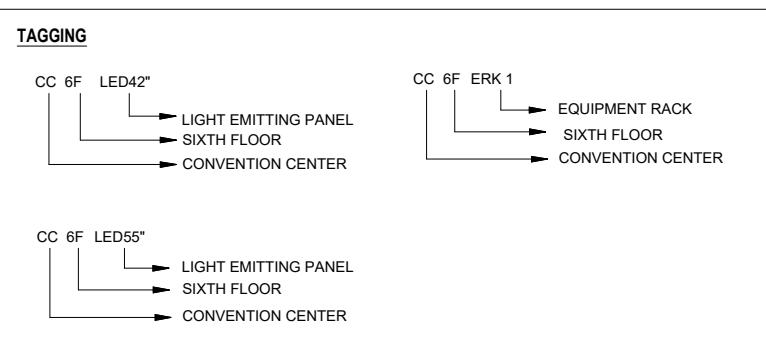

REFERENCE DRAWING

ARCHITECTURE
FLOOR PLANS APPROVED VIA TRANSMITTAL NO EDRC-8&F/O17203/01346

STRUCTURE
017203-C-SP-07-NU-0007 - LAYOUT AND NUMERATION DETAIL OF LEVEL - F4 (+18.520M)

ELECTRICAL
017203-E-SP-07-LV-0046 - CONVENTION CENTER - THIRD FLOOR 3F - LIGHTING LAYOUTS
017203-E-SP-07-PL-0154 - CONVENTION CENTER - THIRD FLOOR 3F - POWER LAYOUTS
017203-E-SP-07-EE-0258 - CONVENTION CENTER - 3F - ELECTRICAL EQUIPMENT, CABLE TRAY & EARTHING LAYOUT - OVERALL PLAN

ELV
017203-L-SP-07-LV-1800 - CONVENTION CENTER - 6F - OVER ALL ELV SYSTEM LAYOUT

FPS
017203-F-SP-07-PL-2019 - CONVENTION CENTER - 3F - OVER ALL PLAN LAYOUT OF WETRISE CUM DOWNCOMER, AUTOMATIC SPRINKLER SYSTEM AND PORTABLE FIRST-AID FIRE EXTINGUISHERS
17203-F-SP-07-FA-0020 - CONVENTION CENTRE - 3F - OVER ALL PLAN LAYOUT OF INTEGRATED INTELLIGENT ADDRESSABLE FIRE DETECTION & ALARM SYSTEM AND PHOTOLUMINESCENT SAFETY SIGNAGES

HVAC
017203-V-SP-07-AC-0026 CONVENTION CENTRE THIRD FLOOR 3F - HVAC EQUIPMENT DUCTING AND PIPING LAYOUT

PHE
017203-U-SP-07-AP-0070 to 0073 - PLUMBING SYSTEM LAYOUT -THIRD FLOOR 3F- TOILET WATER SUPPLY LAYOUT

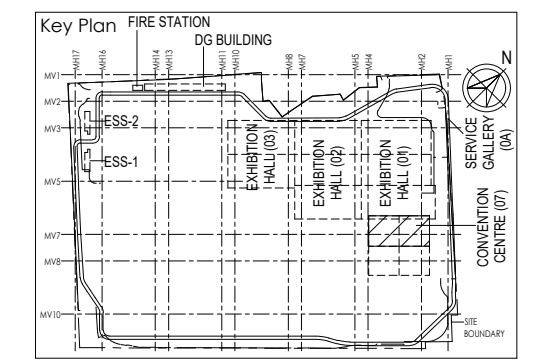

| REV | ISSUED AS GOOD FOR CONSTRUCTION | DATE | BY | CHKD | APPD |
|-----|---------------------------------|----------|-----|------|------|
| 01 | | 10/04/20 | BKH | SM | GMR |

Revisions

| REV | DESCRIPTION | DATE | DESIGN | DRWN | CHKD | APPD |
|-----|--------------|------|--------|------|------|------|
| 01 | ARCHITECTURE | | | | | |
| 02 | STRUCTURAL | | | | | |
| 03 | ELECTRICAL | | | | | |
| 04 | ELV SYSTEM | | | | | |
| 05 | HVAC | | | | | |

CHECKED BY: SIGN DATE CHECKED BY: SIGN DATE

EPC Contractor

L&T Construction
Buildings & Factories

JOB No.: 017203

Project Name
DESIGN AND CONSTRUCTION OF INDIA INTERNATIONAL CONVENTIONAL & EXPO CENTRE
SECTOR 25 DWARKA, NEW DELHI, INDIA

Drawing Status
GOOD FOR CONSTRUCTION (GFC)

Drawing No
L 07 3059 R0

Rev. No

Title:
CONVENTION CENTER-SIXTH FLOOR
DIGITAL SIGNAGE SYSTEM LAYOUT

EDRC DWG No.:
O17203-L-SP-07-LV-3059

Scale
AS INDICATED

Sheet Size
A0

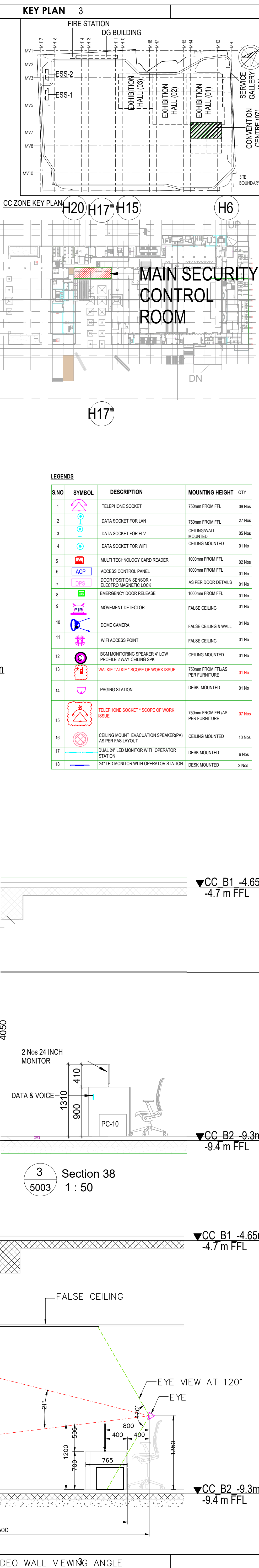
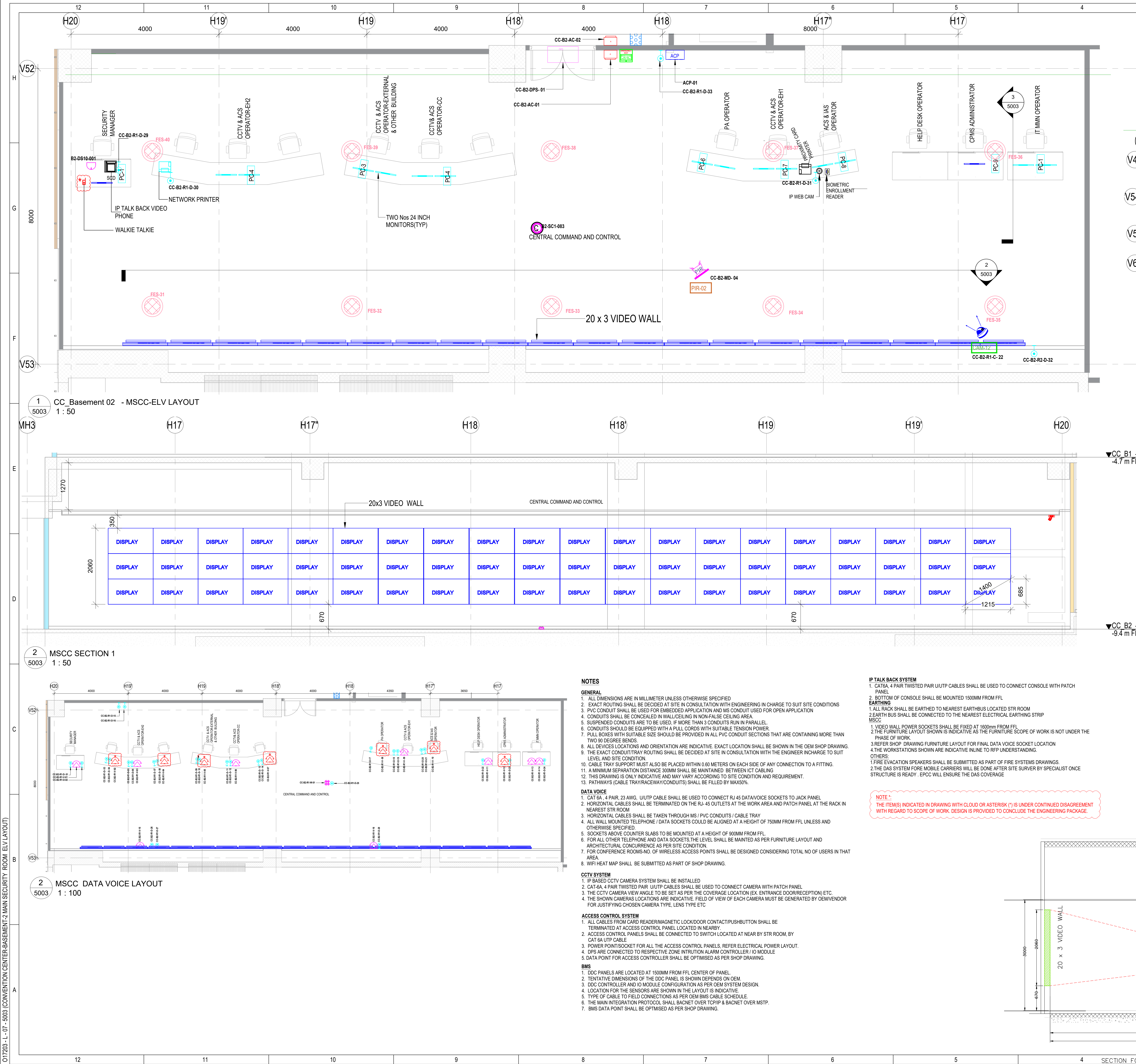

Owner / Employer
India International Convention & Exhibition Centre Limited
Room No. 452A, Ministry of Commerce & Industry,
DIP, Udyog Bhawan, New Delhi - 110011, India

Department of Industrial Policy and
Promotion Ministry of Commerce & Industry
Government of India

Knowledge Partner
Delhi Mumbai Industrial Corridor
Development Corporation
Room No 341 B, 3rd Floor Hotel Ashok,
Diplomatic Enclave, 508 Chanakya Park,
New Delhi - 110021

Employer's Representative
Employer's Engineer
Programme Management Consultant (PMC)
AECOM
Preliminary Engineering Architecture Consultants (PEAC)
idom **CPKUREJA ARCHITECTS**
Av. Del Monasterio de El Escorial, 4
28049 Madrid, Spain
No.D-1, Ashirwad Building, Green Park,
New Delhi, Delhi 110016, India
EPC Contractor
L&T Construction
Buildings & Factories
Mount Poonamallee Road, Manapakkam,
P.O.No.979, Chennai - 600 089
EPC Contractor's Representatives
Design Consultant
Engineering Design and Research Center (EDRC)
L&T Construction - Buildings & Factories
Architectural Consultant
ARCOP Arcop Associates Pvt. Ltd.
A-15, Pampose Enclave - G.K.-1
New Delhi, Delhi 110048, India
Structural Proof Consultant
Indian Institute of Technology (IIT) Madras
Sardar Patel Rd. Opposite to C. L.R.I. Adyar, Chennai,
Tamil Nadu 600036
MEP Proof Consultant
Egis India Consulting Engineers Pvt. Ltd.
P.O. No. 64, Sector 52, Institutional Area,
Opp. Zenith Solutions, Gurugram,
Haryana 122001
ICT Proof Consultant
CKR Consulting Engineers Pvt. Ltd.
#47/1, 3rd Floor, Narayana Arcade,
Subaramachetty Road, Nelkappa Circle,
Basavanagudi, Bengaluru - 560004
Certification
EPC Contractor
Design Consultant
Architectural Consultant
Proof Consultant
Structural MEP ICT
PEAC
Issued by:
Employer / Employer's Engineer

| | | | | | | |
|------------|---------------------------------|----------|------------|---------|------|------|
| RO | ISSUED AS GOOD FOR CONSTRUCTION | 04.06.20 | SP | SS | MSK | GHR |
| REV | DESCRIPTION | DATE | DSGN | DRWN | CHKD | APPD |
| 1 | ARCHITECTURE | | | FPS | | |
| 2 | STRUCTURAL | | | PILING | | |
| 3 | ELECTRICAL | | | PHE | | |
| 4 | ELV SYSTEM | | | GS | | |
| 5 | HVAC | | | GEOTECH | | |
| CHECKED BY | SIGN | DATE | CHECKED BY | SIGN | DATE | |

EPC Contractor
L&T Construction
Buildings & Factories
JOB No : 017203
Project Name
DESIGN AND CONSTRUCTION OF INDIA
INTERNATIONAL CONVENTIONAL & EXPO CENTRE
SECTOR 25,DWARKA,NEW DELHI,INDIA
Drawing Status
GOOD FOR CONSTRUCTION (GFC)
Drawing No
L 07 5003 R0
Rev. No
Title :
CONVENTION CENTER-BASEMENT-2 MAIN
SECURITY CONTROL CENTER ELV
LAYOUT
EDRC DWG No :
017203-L-SP-07-LE-5003
Scale
As Indicated
Sheet Size
A1

NOTES

GENERAL

- ALL DIMENSIONS ARE IN MILLIMETER UNLESS OTHERWISE SPECIFIED
- EXACT ROUTING SHALL BE DECIDED AT SITE IN CONSULTATION WITH ENGINEERING IN CHARGE TO SUIT SITE CONDITIONS
- PVC CONDUIT SHALL BE USED FOR EMBEDDED APPLICATION AND MS CONDUIT USED FOR OPEN APPLICATION
- CONDUITS SHALL BE CONCEALED IN WALL/CEILING IN NON-FALSE CEILING AREA
- SUSPENDED CONDUITS ARE TO BE USED, IF MORE THAN 3 CONDUITS RUN IN PARALLEL
- CONDUITS SHOULD BE EQUIPPED WITH A PULL CORDS WITH SUITABLE TENSION POWER
- PULL BOXES WITH SUITABLE SIZE SHOULD BE PROVIDED IN ALL PVC CONDUIT SECTIONS THAT ARE CONTAINING MORE THAN TWO 90 DEGREE BENDS
- ALL DEVICES LOCATIONS AND ORIENTATION ARE INDICATIVE. EXACT LOCATION SHALL BE SHOWN IN THE OEM SHOP DRAWINGS
- THE EXACT CONDUIT/TRY ROUTING SHALL BE DECIDED AT SITE IN CONSULTATION WITH THE ENGINEER IN CHARGE TO SUIT LEVEL AND SITE CONDITION
- CABLE TRAY SUPPORT MUST ALSO BE PLACED WITHIN 0.60 METERS ON EACH SIDE OF ANY CONNECTION TO A FITTING
- A MINIMUM SEPARATION DISTANCE 300MM SHALL BE MAINTAINED BETWEEN ICT CABLING
- THIS DRAWING IS ONLY INDICATIVE AND MAY VARY ACCORDING TO SITE CONDITION AND REQUIREMENT
- PATHWAYS (CABLE TRAY/RACEWAY/CONDUITS) SHALL BE FILLED BY MAX50%

DATA VOICE

- CAT 6A, 4 PAIR, 23 AWG, U/UTP CABLE SHALL BE USED TO CONNECT RJ 45 DATA/VOICE SOCKETS TO JACK PANEL
- HORIZONTAL CABLES SHALL BE TERMINATED ON THE RJ-45 OUTLETS AT THE WORK AREA AND PATCH PANEL AT THE RACK IN NEAREST STR ROOM
- HORIZONTAL CABLES SHALL BE TAKEN THROUGH MS / PVC CONDUITS / CABLE TRAY
- ALL WALL MOUNTED TELEPHONE / DATA SOCKETS COULD BE ALIGNED AT A HEIGHT OF 750MM FROM FFL UNLESS AND OTHERWISE SPECIFIED
- SOCKETS ABOVE COUNTER SLABS TO BE MOUNTED AT A HEIGHT OF 800MM FROM FFL
- FOR ALL OTHER TELEPHONE AND DATA SOCKETS THE LEVEL SHALL BE MAINTAINED AS PER FURNITURE LAYOUT AND ARCHITECTURAL CONCURRENCE AS PER SITE CONDITION
- FOR CONFERENCE ROOMS-NO. OF WIRELESS ACCESS POINTS SHALL BE DESIGNED CONSIDERING TOTAL NO. OF USERS IN THAT AREA
- WIFI HEAT MAP SHALL BE SUBMITTED AS PART OF SHOP DRAWING

CCTV SYSTEM

- IP BASED CCTV CAMERA SYSTEM SHALL BE INSTALLED
- CAT-6A, 4 PAIR TWISTED PAIR U/UTP CABLES SHALL BE USED TO CONNECT CAMERA WITH PATCH PANEL
- THE CCTV CAMERA VIEW ANGLE TO BE SET AS PER THE COVERAGE LOCATION (EX. ENTRANCE DOOR/RECEPTION) ETC.
- THE SHOWN CAMERAS LOCATIONS ARE INDICATIVE. FIELD OF VIEW OF EACH CAMERA MUST BE GENERATED BY OEM/VENDOR FOR JUSTIFYING CHOSEN CAMERA TYPE, LENS TYPE ETC

ACCESS CONTROL SYSTEM

- ALL CABLES FROM CARD READER/MAGNETIC LOCK/DOOR CONTACT/PUSHBUTTON SHALL BE TERMINATED AT ACCESS CONTROL PANEL LOCATED IN NEARBY
- ACCESS CONTROL PANELS SHALL BE CONNECTED TO SWITCH LOCATED AT NEAR BY STR ROOM, BY CAT 6A UTP CABLE
- POWER POINT/POCKET FOR ALL THE ACCESS CONTROL PANELS, REFER ELECTRICAL POWER LAYOUT
- DPS ARE CONNECTED TO RESPECTIVE ZONE INTRUSION ALARM CONTROLLER / IO MODULE
- DATA POINT FOR ACCESS CONTROLLER SHALL BE OPTIMISED AS PER SHOP DRAWING

BMS

- DDC PANELS ARE LOCATED AT 1500MM FROM FFL CENTER OF PANEL
- TENTATIVE DIMENSIONS OF THE DDC PANEL IS SHOWN DEFENS ON OEM
- DDC CONTROLLER AND IO MODULE CONFIGURATION AS PER OEM SYSTEM DESIGN
- LOCATION FOR THE SENSORS ARE SHOWN IN THE LAYOUT IS INDICATIVE
- TYPE OF CABLE TO FIELD CONNECTIONS AS PER OEM BMS CABLE SCHEDULE
- THE MAIN INTEGRATION PROTOCOL, SHALL SACKET OVER TCP/IP & SACKET OVER MSTP
- BMS DATA POINT SHALL BE OPTIMISED AS PER SHOP DRAWING

IP TALK BACK SYSTEM

- CAT 6A, 4 PAIR TWISTED PAIR U/UTP CABLES SHALL BE USED TO CONNECT CONSOLE WITH PATCH PANEL
- BOTTOM OF CONSOLE SHALL BE MOUNTED 1500MM FROM FFL
- ALL RACK SHALL BE EARTHED TO NEAREST EARTH/STR LOCATED STR ROOM
- EARTH BUS SHALL BE CONNECTED TO THE NEAREST ELECTRICAL EARTHING STRIP
- VIDEO WALL POWER SOCKETS SHALL BE FIXED AT 1800MM FROM FFL
- THE FURNITURE LAYOUT SHOWN IS INDICATIVE AS THE FURNITURE SCOPE OF WORK IS NOT UNDER THE PHASE OF WORK
- REFER SHOP DRAWING FURNITURE LAYOUT FOR FINAL DATA VOICE SOCKET LOCATION
- THE WORKSTATIONS SHOWN ARE INDICATIVE IN LINE TO RFP UNDERSTANDING
- OTHERS:
1. FIRE EVACUATION SPEAKERS SHALL BE SUBMITTED AS PART OF FIRE SYSTEMS DRAWINGS
2. THE DAS SYSTEM FOR MOBILE CARRIERS WILL BE DONE AFTER SITE SURVEY BY SPECIALIST ONCE STRUCTURE IS READY - EPCC WILL ENSURE THE DAS COVERAGE

NOTE :
THE ITEMS INDICATED IN DRAWING WITH CLOUD OR ASTERISK (*) IS UNDER CONTINUED DISAGREEMENT WITH REGARD TO SCOPE OF WORK. DESIGN IS PROVIDED TO CONCLUDE THE ENGINEERING PACKAGE

| S.NO | SYMBOL | DESCRIPTION | MOUNTING HEIGHT | QTY |
|------|--------|--|----------------------------------|--------|
| 1 | | TELEPHONE SOCKET | 750mm FROM FFL | 39 Nos |
| 2 | | DATA SOCKET FOR LAN | 750mm FROM FFL | 27 Nos |
| 3 | | DATA SOCKET FOR ELV | 210mm FROM FFL | 85 Nos |
| 4 | | DATA SOCKET FOR WIFI | CEILING MOUNTED | 81 Nos |
| 5 | | MULTI TECHNOLOGY CARD READER | 1800mm FROM FFL | 62 Nos |
| 6 | | ACCESS CONTROL PANEL | 1800mm FROM FFL | 61 Nos |
| 7 | | DOOR POSITION SENSOR - ELECTRO MAGNETIC LOCK | AC-PHOS DOOR STRIPS | 61 Nos |
| 8 | | EMERGENCY DOOR RELEASE | 1800mm FROM FFL | 61 Nos |
| 9 | | MOVEMENT DETECTOR | FALSE CEILING | 61 Nos |
| 10 | | DOORB CAMERA | FALSE CEILING & WALL | 61 Nos |
| 11 | | WIFI ACCESS POINT | FALSE CEILING | 61 Nos |
| 12 | | BGM MONITORING SPEAKER 4" ON PROFILE 2 WAY CEILING SPK | CEILING MOUNTED | 61 Nos |
| 13 | | WALLS FALSE "SCOPE OF WORK" ISSE | 750mm FROM FFL AS PER FFL LAYOUT | 61 Nos |
| 14 | | PAGING STATION | DESK MOUNTED | 61 Nos |
| 15 | | TELEPHONE SOCKET "SCOPE OF WORK" ISSE | 750mm FROM FFL AS PER FFL LAYOUT | 61 Nos |
| 16 | | CEILING MOUNT EVACUATION SPEAKER(PA) AS PER FFL LAYOUT | CEILING MOUNTED | 10 Nos |
| 17 | | DUAL 24" LED MONITOR WITH OPERATOR STATION | DESK MOUNTED | 6 Nos |
| 18 | | 24" LED MONITOR WITH OPERATOR STATION | DESK MOUNTED | 2 Nos |

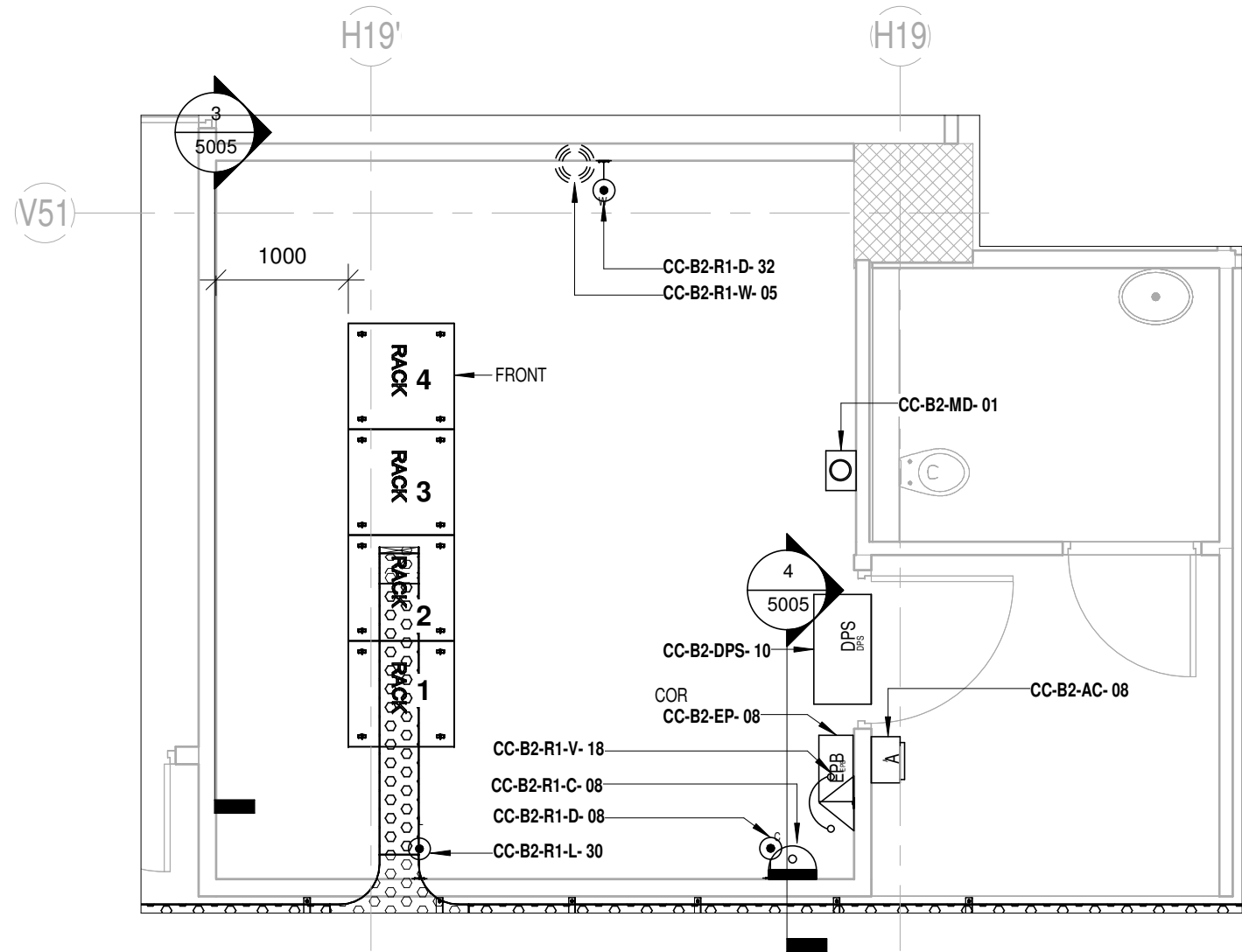

1 CC Basement 02 ELV SYSTEM - COR - 1
5005 1 : 50

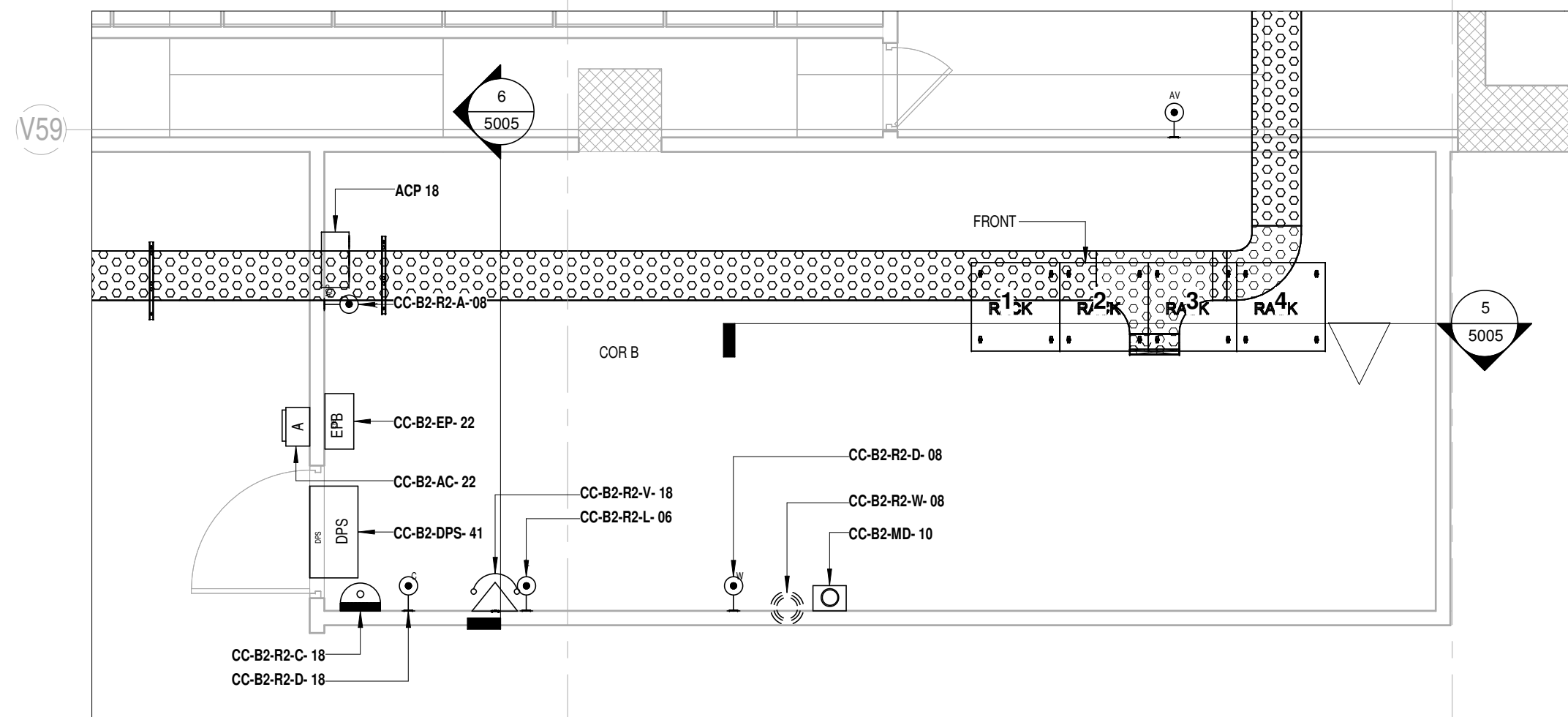

2 CC Basement 02 ELV SYSTEM OVERALL LAYOUT COR B
5005 1 : 50

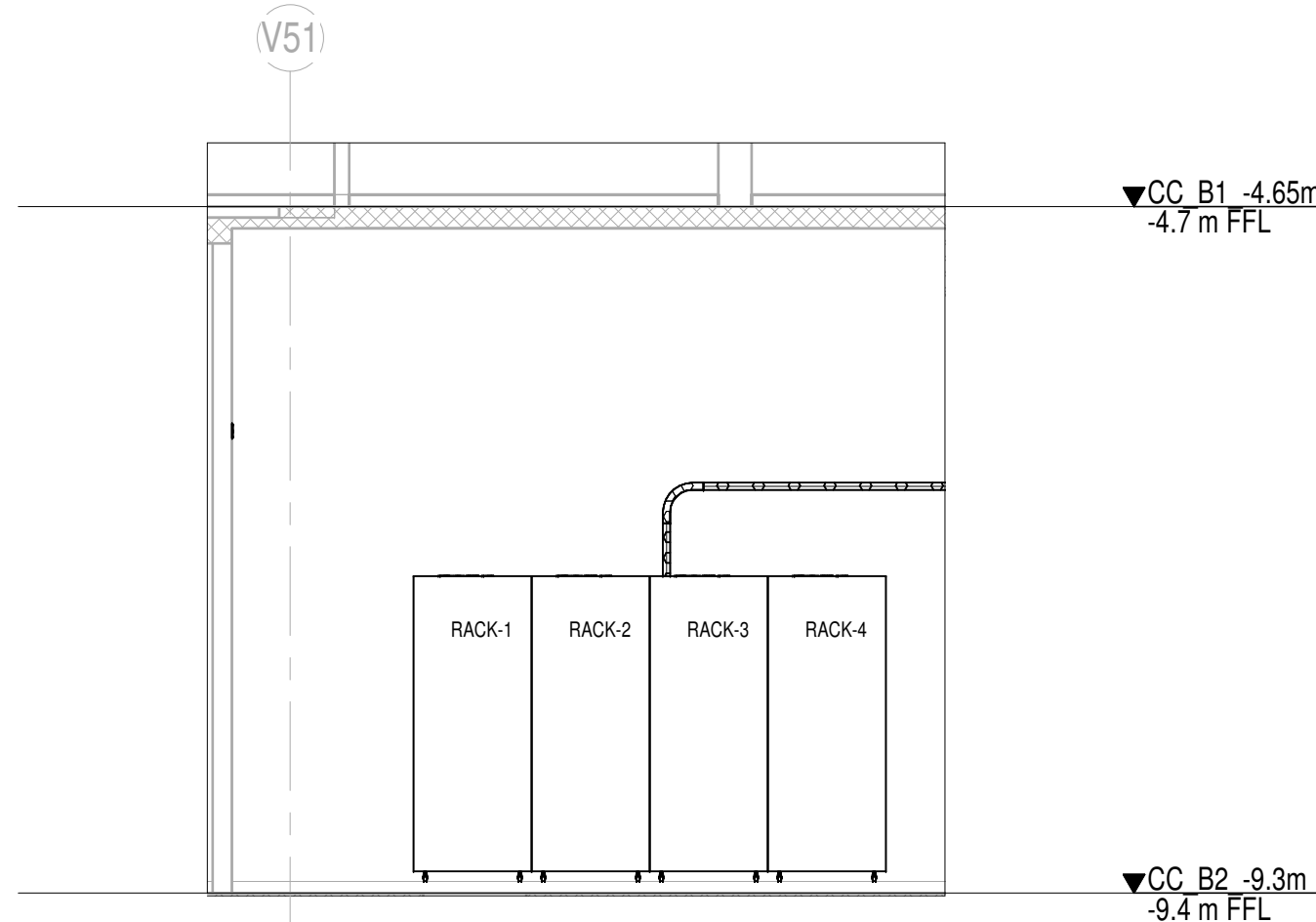

3 CC-Basement 02 ELV SYSTEM-COR - A
5005 1 : 50

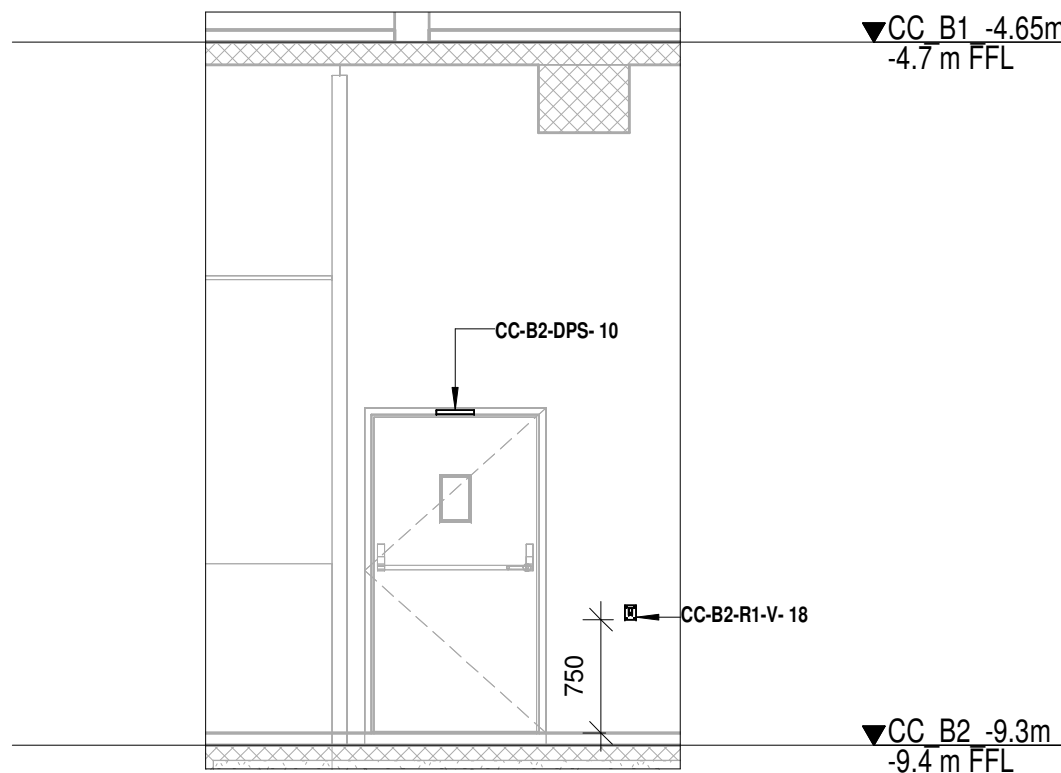

4 CC-B2 COR A SECTION 1
5005 1 : 50

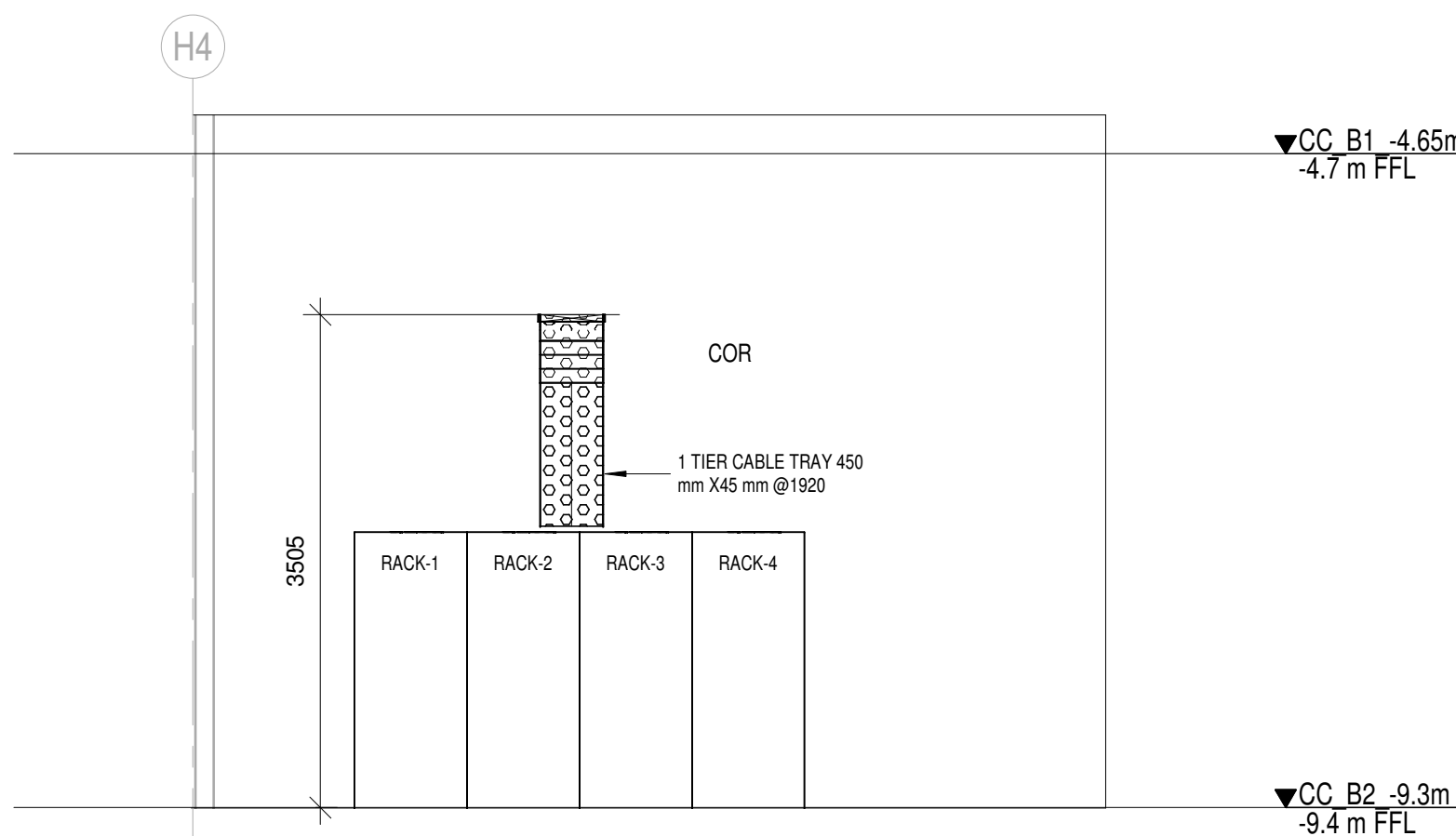

5 CC Basement 02 ELV SYSTEM COR-2
5005 1 : 50

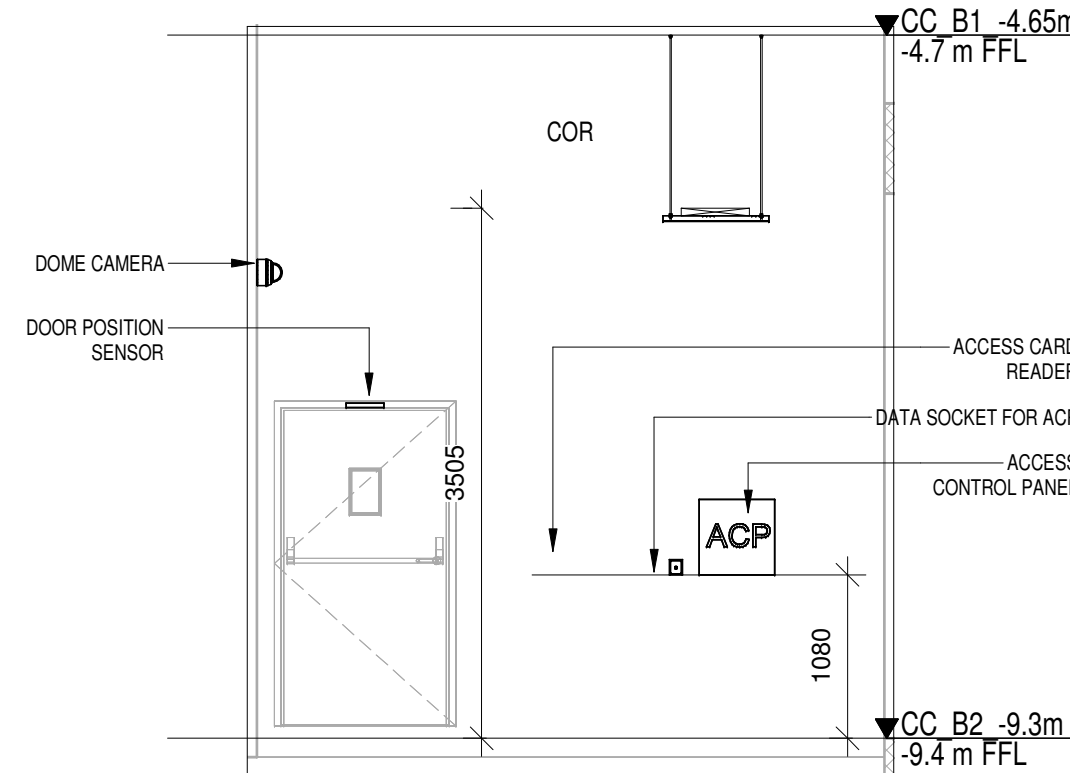

6 COR RM2 SEC - 1
5005 1 : 50

| LEGENDS | | | |
|---------|--------|---|---|
| S.NO | SYMBOL | DESCRIPTION | MOUNTING HEIGHT |
| 1 | | TELEPHONE SOCKET | 750mm FROM FFL |
| 2 | | DATA SOCKET FOR LAN | 750mm FROM FFL |
| 3 | | DATA SOCKET FOR BMS | 1000mm FROM FFL |
| 4 | | DATA SOCKET FOR ACP | 1000mm FROM FFL |
| 5 | | DATA SOCKET FOR WALL CCTV | 1000mm FROM FFL |
| 6 | | DATA SOCKET FOR CEILING CCTV | FALSE CEILING |
| 7 | | WI-FI DATA OUTLET | WALL MOUNTED |
| 8 | | DOME CAMERA | FALSE CEILING |
| 9 | | ACCESS CONTROL CARD | 1000mm FROM FFL |
| 10 | | DOOR POSITION SENSOR | AS PER DOOR DETAILS |
| 11 | | EMERGENCY PUSH BUTTON | 1000mm FROM FFL |
| 12 | | ACCESS CONTROL PANEL | 1000mm FROM FFL |
| 13 | | RACK | FLOOR MOUNTED |
| 14 | | MOVEMENT DETECTOR | 2800mm FROM FFL |
| 15 | | MOVEMENT DETECTOR | FALSE CEILING |
| 16 | | WI-FI ACCESS POINT | FALSE CEILING/2600MM |
| 17 | | METALLIC PERFORATED CABLE TRAY MADE OF HOT DIP GALVANISED SHEET | CHECK AS PER LAYOUT(DATA VOICE OVERALL) |

| NOTES | | | |
|--|--|--|--|
| GENERAL | | | |
| 1. ALL DIMENSIONS ARE IN MILLIMETER UNLESS OTHERWISE SPECIFIED | | | |
| 2. EXACT ROUTING SHALL BE DECIDED AT SITE IN CONSULTATION WITH ENGINEERING IN CHARGE TO SUIT SITE CONDITIONS | | | |
| 3. PVC CONDUIT SHALL BE USED FOR EMBADD APPLICATION AND MS CONDUIT FOR OPEN APPLICATION | | | |
| 4. CONDUITS SHALL BE CONCEALED IN WALL/CEILING IN NON-FALSE CEILING AREA | | | |
| 5. SUSPENDED CONDUITS ARE TO BE USED, IF MORE THAN 3 CONDUITS RUN IN PARALLEL | | | |
| 6. CONDUITS SHOULD BE EQUIPPED WITH A PULL CORDS WITH SUITABLE TENSION POWER | | | |
| 7. PULL BOXES WITH SUITABLE SIZE SHOULD BE PROVIDED IN ALL PVC CONDUIT SECTIONS THAT ARE CONTAINING MORE THAN TWO 90 DEGREE BENDS | | | |
| 8. ALL DEVICES LOCATIONS AND ORIENTATION ARE INDICATIVE. EXACT LOCATION SHALL BE SHOWN IN THE OEM SHOP DRAWING | | | |
| 9. THE EXACT CONDUIT/TRAY ROUTING SHALL BE DECIDED AT SITE IN CONSULTATION WITH THE ENGINEER INCHARGE TO SUIT LEVEL AND SITE CONDITION | | | |
| 10. CABLE TRAY SUPPORT MUST ALSO BE PLACED WITHIN 0.60 METERS ON EACH SIDE OF ANY CONNECTION TO A FITTING | | | |
| 11. A MINIMUM SEPARATION DISTANCE 300MM SHALL BE MAINTAINED BETWEEN ICT CABLEING | | | |
| 12. THIS DRAWING IS ONLY INDICATIVE AND MAY VARY ACCORDING TO SITE CONDITION AND REQUIREMENT | | | |
| 13. PATHWAYS (CABLE TRAY/RACEWAY/CONDUITS) SHALL BE FILLED BY MAX 50% | | | |
| DATA VOICE | | | |
| 1. CAT 6A, 4 PAIR, 23 AWG, U/UTP CABLE SHALL BE USED TO CONNECT RJ 45 DATA/VOICE SOCKETS TO JACK PANEL | | | |
| 2. HORIZONTAL CABLES SHALL BE TERMINATED ON THE RJ-45 OUTLETS AT THE WORK AREA AND PATCH PANEL AT THE RACK IN NEAREST STR ROOM | | | |
| 3. HORIZONTAL CABLES SHALL BE TAKEN THROUGH MS / PVC CONDUITS / CABLE TRAY | | | |
| 4. ALL WALL MOUNTED TELEPHONE / DATA SOCKETS COULD BE ALIGNED AT A HEIGHT OF 750MM FROM FFL UNLESS OTHERWISE SPECIFIED | | | |
| 5. SOCKETS ABOVE COUNTER SLABS TO BE MOUNTED AT A HEIGHT OF 900MM FROM FFL | | | |
| 6. FOR ALL OTHER TELEPHONE AND DATA SOCKETS THE LEVEL SHALL BE MAINTAINED AS PER FURNITURE LAYOUT AND ARCHITECTURAL CONCURRENCE AS PER SITE CONDITION | | | |
| 7. FOR CONFERENCE ROOMS - NO. OF WIRELESS ACCESS POINTS SHALL BE DESIGNED CONSIDERING TOTAL NO OF USERS IN THAT AREA | | | |
| 8. LOCATION OF WIFI AP DEVICES ARE INDICATIVE IT SHALL BE INSTALLED BASED ON SITE SURVEY | | | |
| CCTV SYSTEM | | | |
| 1. IP BASED CCTV CAMERA SYSTEM SHALL BE INSTALLED | | | |
| 2. CAT-6A, 4 PAIR TWISTED PAIR U/UTP CABLES SHALL BE USED TO CONNECT CAMERA WITH PATCH PANEL | | | |
| 3. THE CCTV CAMERA VIEW ANGLE TO BE SET AS PER THE COVERAGE LOCATION EX. ENTRANCE DOOR/RECEPTION ETC. | | | |
| 4. THE SHOWN CAMERA LOCATIONS ARE INDICATIVE. FIELD OF VIEW OF EACH CAMERA MUST BE GENERATED BY OEM/VENDOR FOR JUSTIFYING CHOSEN CAMERA TYPE, LENS TYPE ETC | | | |
| ACCESS CONTROL SYSTEM | | | |
| 1. ALL CABLES FROM CARD READER/MAGNETIC LOCK/DOOR CONTACT/PUSHBUTTON SHALL BE TERMINATED AT ACCESS CONTROL PANEL LOCATED IN NEARBY | | | |
| 2. ACCESS CONTROL PANELS SHALL BE CONNECTED TO SWITCH LOCATED AT NEAR BY STR ROOM, BY CAT 6A UTP CABLE | | | |
| 3. POWER POINT/ SOCKET FOR ALL THE ACCESS CONTROL PANELS, REFER ELECTRICAL POWER LAYOUT | | | |
| 4. DPS ARE CONNECTED TO RESPECTIVE ZONE INTRUSION ALARM CONTROLLER / IO MODULE | | | |
| 5. DATA POINT FOR ACCESS CONTROLLER SHALL BE OPTIMISED AS PER SHOP DRAWING | | | |
| BMS | | | |
| 1. DDC PANELS ARE LOCATED AT 1500MM FROM FFL CENTER OF PANEL | | | |
| 2. TENTATIVE DIMENSIONS OF THE DDC PANEL IS SHOWN DEPENDS ON OEM | | | |
| 3. DDC CONTROLLER AND IO MODULE CONFIGURATION AS PER OEM SYSTEM DESIGN | | | |
| 4. LOCATION FOR THE SENSORS ARE SHOWN IN THE LAYOUT IS INDICATIVE | | | |
| 5. TYPE OF CABLE TO FIELD CONNECTIONS AS PER OEM BMS CABLE SCHEDULE | | | |
| 6. THE MAIN INTEGRATION PROTOCOL SHALL BACNET OVER TOPIP & BACNET OVER MSTP | | | |
| 7. BMS DATA POINT SHALL BE OPTIMISED AS PER SHOP DRAWING | | | |
| IP TALK BACK SYSTEM | | | |
| 1. CAT6A, 4 PAIR TWISTED PAIR U/UTP CABLES SHALL BE USED TO CONNECT CONSOLE WITH PATCH PANEL | | | |
| 2. BOTTOM OF CONSOLE SHALL BE MOUNTED 1500MM FROM FFL | | | |
| GUARD TOUR SYSTEM | | | |
| 1. READER SHALL BE TERMINATED TO THE NEARBY CONTROLLER | | | |
| 2. CONTROL PANELS SHALL BE CONNECTED TO SWITCH LOCATED AT NEAR BY STR ROOM, BY CAT 6A UTP CABLE | | | |
| 3. BOTTOM OF CONSOLE SHALL BE MOUNTED 1500MM FROM FFL | | | |
| EARTHING | | | |
| 1. ALL RACK SHALL BE EARTHED TO NEAREST EARTHBUS LOCATED STR ROOM | | | |
| 2. EARTH BUS SHALL BE CONNECTED TO THE NEAREST ELECTRICAL EARTHING STRIP | | | |
| SEC | | | |
| EQUIPMENTS SHALL BE INSTALLED AS PER CONTRACTOR / RFP | | | |
| NOTE | | | |
| FIRE EVACUATION SPEAKERS SHALL BE SUBMITTED AS PART OF FIRE SYSTEMS DRAWINGS. THE DAS SYSTEM FOR MOBILE CARRIERS WILL BE DONE AFTER SITE SURVEY BY SPECIALIST ONCE STRUCTURE IS READY. EPCC WILL ENSURE THE DAS COVERAGE | | | |

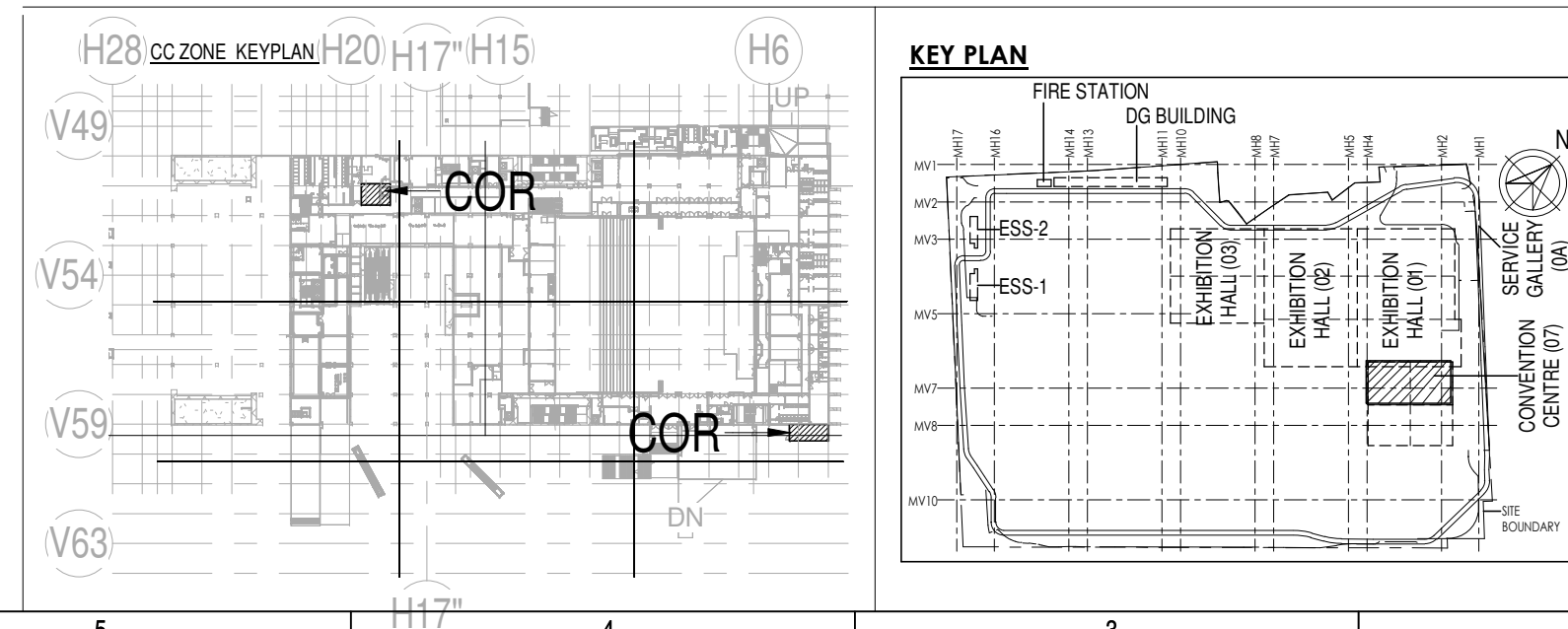

| Owner / Employer | |
|--|--|
| | India International Convention & Exhibition Centre Limited Room No. 452A, Ministry of Commerce & Industry, DPP, Udyog Bhawan, New Delhi - 110011, India |
| | Department of Industrial Policy and Promotion Ministry of Commerce & Industry Government of India |
| Knowledge Partner | |
| | Delhi Mumbai Industrial Corridor Development Corporation Room No. 341 B, 3rd Floor Hotel Ashok, Diplomatic Enclave, 508 Chanakypuri, New Delhi - 110021 |
| Employer's Representative | |
| Employer's Engineer Programme Management Consultant (PMC) | |
| AECOM | |
| Preliminary Engineering Architecture Consultants (PEAC) | |
| | idom Av. Del Monasterio de El Escorial, 4, 28049 Madrid, Spain |
| | CPKUREJA ARCHITECT No.D-1, Ashwini Building, Green Park, New Delhi, Delhi 110016, India |
| EPC Contractor | |
| | L&T Construction Buildings & Factories Mount Poonamallee Road, Manapakkam, P.O.No.979, Chennai - 600 089 |
| EPC Contractor's Representatives | |
| Design Consultant Engineering Design and Research Center (EDRC) L&T Construction - Buildings & Factories | |
| Architectural Consultant | |
| | ARCOP Associates Pvt. Ltd. A-15, Pamposh Enclave, G.K-1 New Delhi, Delhi 110048, India |
| Structural Proof Consultant | |
| | Indian Institute of Technology (IIT) Madras Sardar Patel Rd, Opposite to C. L.R.J. Adyar, Chennai, Tamil Nadu 600036 |
| MEP Proof Consultant | |
| | Egis India Consulting Engineers Pvt. Ltd. Plot No. 66, Sector 32, Institutional Area, Opp. Zenith Solutions, Gurgaon, Haryana 122001 |
| ICT Proof Consultant | |
| | CCR Consulting Engineers Pvt. Ltd. #47/1, 3rd Floor, Narayana Arcade, Subbaramachetty Road, Neelakappa Circle, Basavanagudi, Bangalore - 560004 |

| Certification | | | |
|--------------------------------|-----|-----|--|
| EPC Contractor | | | |
| Design Consultant | | | |
| Architectural Consultant | | | |
| Proof Consultant | | | |
| Structural | MEP | ICT | |
| | | | |
| PEAC | | | |
| Issued by: | | | |
| Employer / Employer's Engineer | | | |
| | | | |

| R0 | ISSUED AS GOOD FOR CONSTRUCTION | 19.12.19 | BVH | SS | MSK | GMR |
|-----|---------------------------------|----------|------|------|------|------|
| REV | DESCRIPTION | DATE | DSGN | DRWN | CHKD | APPD |
| | | | | | | |

| Revisions | |
|--------------|------------|
| ARCHITECTURE | RPS |
| STRUCTURAL | PIPING |
| ELECTRICAL | PHE |
| ELV SYSTEM | GIS |
| HVAC | GEOTECH. |
| CHECKED BY | SIGN |
| DATE | CHECKED BY |
| SIGN | DATE |

| EPC Contractor | |
|---|---|
| | L&T Construction Buildings & Factories |
| JOB No : 017203 | |
| Project Name | |
| DESIGN AND CONSTRUCTION OF INDIA INTERNATIONAL CONVENTIONAL & EXPO CENTRE | |
| Drawing Status | |
| GOOD FOR CONSTRUCTION (GFC) | |
| Drawing No | |
| L | 07 |
| Rev. No | |
| 5005 | R0 |
| Title : | |
| CONVENTION CENTRE-BASEMENT 2 - COR ELV LAYOUT | |
| EDRC DWG No : | |
| 017203-L-SP-07-LV-5005 | |
| Scale | Sheet Size |
| As Indicated | A1 |

This drawing is the property of L&T Construction. B&F-EDRC and must not be passed on to any person or body not authorised by us to receive it nor be copied or otherwise made use of without our prior permission in writing.



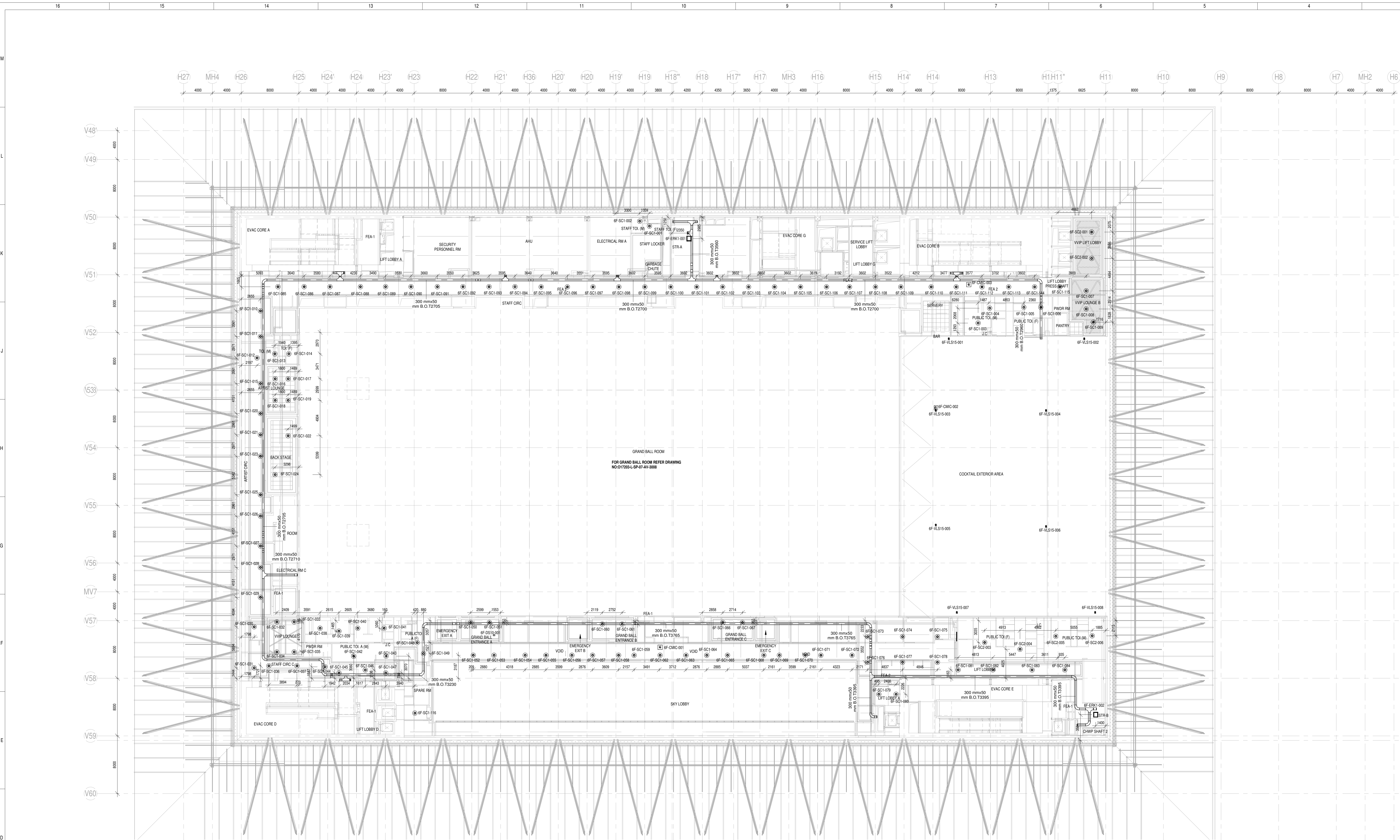

1 CC-F6_BGM PLAN LAYOUT
3059 1 : 200

NOTES

GENERAL

1. ALL DIMENSIONS ARE IN MILLIMETER UNLESS OTHERWISE SPECIFIED
2. EXACT ROUTING SHALL BE DECIDED AT SITE IN CONSULTATION WITH ENGINEERING IN CHARGE TO SUIT SITE CONDITIONS
3. PVC CONDUIT SHALL BE USED FOR EMBEDDED APPLICATION AND MS CONDUIT USED FOR OPEN APPLICATION
4. CONDUITS SHALL BE CONCEALED IN WALL/CILING IN NON-FALSE CEILING AREA
5. SUSPENDED CONDUITS ARE TO BE USED, IF MORE THAN 3 CONDUITS RUN IN PARALLEL
6. CONDUITS SHOULD BE EQUIPPED WITH A PULL CORD WITH SUITABLE TENSION POWER
7. PULL BOXES WITH SUITABLE SIZE SHOULD BE PROVIDED IN ALL PVC CONDUIT SECTIONS THAT ARE CONTAINING MORE THAN TWO IN DEGREE BENDS
8. ALL DEVICES LOCATIONS AND ORIENTATION ARE INDICATIVE. EXACT LOCATION SHALL BE SHOWN IN THE 'SOW' SHEET DRAWING
9. THE EXACT CONDUIT TRAY ROUTING SHALL BE DECIDED AT SITE IN CONSULTATION WITH THE ENGINEER IN CHARGE TO SUIT LEVEL AND SITE CONDITION
10. A MINIMUM SEPARATION DISTANCE 300MM SHALL BE MAINTAINED BETWEEN ICT CABLES
11. THIS DRAWING IS ONLY INDICATIVE AND MAY VARY ACCORDING TO SITE CONDITION AND REQUIREMENT
12. PATHWAYS (CABLE TRAY/RACEWAY/CONDUITS)

TAGGING

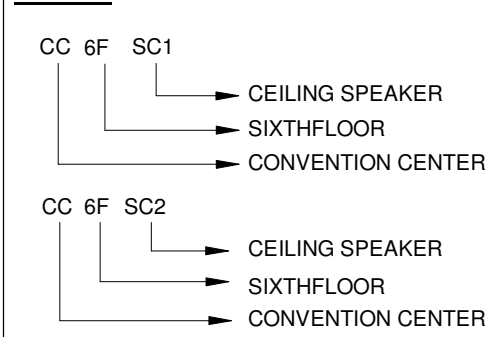

AUDIO EQUIPMENTS LEGEND

| SR.NO | SYMBOL | DEVICE ID | Tender Spec. No. | DESCRIPTION | MOUNTING HEIGHT | QTY. |
|-------|--------|-----------|------------------|-----------------------------------|----------------------|------|
| 1 | | SC2 | 96 | 4" Low Profile 2 way Ceiling SPK. | CEILING MOUNTED | 6 |
| 2 | | SC1 | 94 | High Profile 5" Ceiling SPK. | CEILING MOUNTED | 116 |
| 3 | | ERK1 | | EQUIPMENT RACK | FLOOR MOUNTED | 2 |
| 4 | | CMIC | 109 | Noise Compensation Microphone | CEILING/POLE MOUNTED | 3 |
| 5 | | DS10 | | PAGING STATION | DESK MOUNTED | 1 |
| 6 | | VLS 15 | | PASSIVE COLUMN ARRAY LOUD SPEAKER | 2400 FROM FFL | 08 |

REFERENCE DRAWING

ARCHITECTURE
FLOOR PLANS APPROVED VIA TRANSMITTAL NO EDRC-BAF/O17203/01346

STRUCTURE
O17203-C-SP-07-AU-0007 - LAYOUT AND NUMERATION DETAIL OF LEVEL - F4 (+18.520M)

ELECTRICAL
O17203-E-SP-07-LL-0046 - CONVENTION CENTER - THIRD FLOOR 3F - LIGHTING LAYOUTS
O17203-E-SP-07-PL-0154 - CONVENTION CENTER - THIRD FLOOR 3F - POWER LAYOUTS
O17203-E-SP-07-EE-0508 - CONVENTION CENTER - 3F - ELECTRICAL EQUIPMENT, CABLE TRAY & EARTHING LAYOUT - OVERALL PLAN

ELV
O17203-L-SP-07-LV-1600 - CONVENTION CENTER - 6F - OVER ALL ELV SYSTEM LAYOUT

FES
O17203-F-SP-07-PL-0019 - CONVENTION CENTRE - 3F - OVER ALL PLAN LAYOUT OF WETRISER CUM DOWNCOMER, AUTOMATIC SPRINKLER SYSTEM AND PORTABLE FIRST AID FIRE EXTINGUISHERS
17203-F-SP-07-FA-0020 - CONVENTION CENTRE - 3F - OVER ALL PLAN LAYOUT OF INTEGRATED INTELLIGENT ADDRESSABLE FIRE DETECTION & ALARM SYSTEM AND PHOTOLUMINESCENT SAFETY SIGNAGES

HVAC
O17203-V-SP-07-AC-0028 CONVENTION CENTRE THIRD FLOOR 3F - HVAC EQUIPMENT DUCTING AND PIPING LAYOUT

PHE
O17203-U-SP-07-IP-0070 to 0073 - PLUMBING SYSTEM LAYOUT - THIRD FLOOR 3F - TOILET WATER SUPPLY LAYOUT

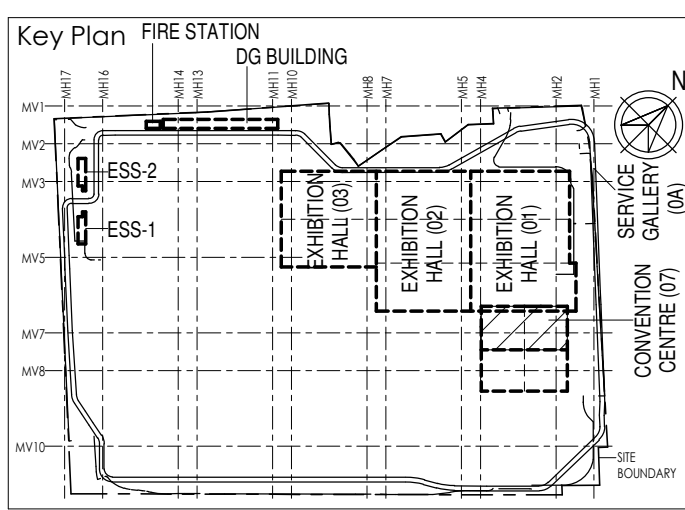

Owner / Employer

India International Convention & Exhibition Centre Limited
Room No. 424, Ministry of Commerce & Industry
DPT, Udyog Bhawan, New Delhi - 110011, India

Department of Industrial Policy and Promotion Ministry of Commerce & Industry Government of India

Knowledge Partner

Delhi Mumbai Industrial Corridor Development Corporation
Room No. 341 B, 3rd Floor, India Park, Diplomatic Enclave, 26B Chanayapuri, New Delhi - 110021

Employer's Representative

Employer's Engineer
Programme Management Consultant (PMC)

AECOM

Preliminary Engineering Architecture Consultants (PEAC)

idom **CPKUREJA**
Av. Del Marqués de B. Ercilla, 4, No. 1, Ashford Building, Green Park, 28049 Madrid, Spain
New Delhi 110016, India

L&T Construction

Building & Factories
Mount Poonamallee Road, Monroopolis, P.O. Box 979, Chennai - 600 089

EPC Contractor's Representatives

Design Consultant
Engineering Design and Research Center (EDRC)

Architectural Consultant

ARCO
Arcop Associates Pvt. Ltd., A-13, Preetam Estate, P.O. 1, New Delhi, Delhi 110048, India

Structural Proof Consultant

Indian Institute of Technology (IIT) Madras
Sankar Patel Rd, Opposite to C.I.L. Adayar, Chennai, Tamil Nadu 600036

MEP Proof Consultant

Egis India Consulting Engineers Pvt. Ltd.
Plot No. 44, Sector 12, Institutional Area, Opp. Zenith Solutions, Gurgaon, Haryana 122001

ICT Proof Consultant

CR Consulting Engineers Pvt. Ltd.
K4711, 3rd Floor, Hazratganj Arcade, Subodhgarh Road, Nehruplace Circle, Bhopal, Madhya Pradesh - 462004

| Certification | | | |
|---|-----|-----|--|
| EPC Contractor | | | |
| Design Consultant | | | |
| Architectural Consultant | | | |
| Proof Consultant | | | |
| Structure | MEP | ICT | |
| PEAC | | | |
| Issued by: Employer / Employer's Engineer | | | |

| REV | DESCRIPTION | DATE | DESIGN | DRAWN | CHECKED | APPROVED |
|-----|---------------------------------|----------|--------|-------|---------|----------|
| 01 | ISSUED AS GOOD-FOR CONSTRUCTION | 25.02.20 | BHM | SM | MSK | GMR |

Revisions

| | | | | | |
|--------------|--------|------|------------|------|------|
| ARCHITECTURE | PPS | | | | |
| STRUCTURAL | PPING | | | | |
| ELECTRICAL | PIE | | | | |
| ELV SYSTEM | GIS | | | | |
| HVAC | GEOSCH | | | | |
| CHECKED BY | SIGN | DATE | CHECKED BY | SIGN | DATE |

EPC Contractor

L&T Construction
Building & Factories

JOB No : O17203

Project Name
DESIGN AND CONSTRUCTION OF INDIA INTERNATIONAL CONVENTIONAL & EXPO CENTRE
SECTOR 25, DOWARKA, NEW DELHI, INDIA

Drawing Status
GOOD FOR CONSTRUCTION (GFC)

| | |
|------------|---------|
| Drawing No | Rev. No |
| L 07 | 3059 R0 |

Title :
CONVENTION CENTER-SIXTH FLOOR
BACKGROUND MUSIC LAYOUT

| | | |
|---|-----------------------|------------------|
| EDRC DWG No : O17203-L-SP-07-PA-3059 | Scale AS INDICATED | Sheet Size A0 |
|---|-----------------------|------------------|